

Official Ballot  
Gubernatorial Primary Election  
July 19, 2022

BS REP 1  
001-001

State of Maryland, Harford County  
Republican Ballot

Instructions

Making Selections



Fill in the oval to the left of the name of your choice. You must blacken the oval completely, and do not make any marks outside of the oval. You do not have to vote in every race.



Do not cross out or erase, or your vote may not count. If you make a mistake or a stray mark, you may ask for a new ballot.

Governor / Lt. Governor  
Vote for 1

- Dan Cox  
and  
Gordana Schifanelli
- Robin Ficker  
and  
LeRoy F. Yegge, Jr.
- Kelly Schulz  
and  
Jeff Woolford
- Joe Werner  
and  
Minh Thanh Luong

Comptroller  
Vote for 1

- Barry Glassman  
Unopposed

Attorney General  
Vote for 1

- Michael Anthony Peroutka
- Jim Shalleck

U.S. Senator  
Vote for 1

- Chris Chaffee
- George Davis
- Nnabu Eze
- Lorie R. Friend
- Reba A. Hawkins
- Jon McGreevey
- Joseph Perez
- Todd A. Puglisi
- James Tarantin
- John Thormann

Representative in Congress  
District 1  
Vote for 1

- Andy Harris  
Unopposed

State Senator  
District 34  
Vote for 1

- Christian Miele
- Walter "Butch" Tilley

House of Delegates  
District 34A  
Vote for up to 2

- Glen Glass
- Shekinah Hollingsworth
- David A. Martin
- Teresa Walter

County Executive  
Vote for 1

- Billy Boniface
- Bob Cassilly

President of the County  
Council  
Vote for 1

- Francis F. Grambo
- Patrick Vincenti

County Council  
District A  
Vote for 1

- David H. Woods  
Unopposed

State's Attorney  
Vote for 1

- Alison M. Healey
- Albert Peisinger

Clerk of the Circuit Court  
Vote for 1

- John G. Cree, Jr.
- Michelle Karczeski
- Chad R. Shrodes

Register of Wills  
Vote for 1

- Derek K. Hopkins  
Unopposed

Sheriff  
Vote for 1

- Jeffrey R. Gahler  
Unopposed

Vote Both Sides



<b>Republican Central Committee</b> <b>Vote for up to 12</b>
<input type="radio"/> <b>Doug Anstine</b>
<input type="radio"/> <b>Sharon Beam</b>
<input type="radio"/> <b>Jean E. Beulah</b>
<input type="radio"/> <b>Jessica Blake</b>
<input type="radio"/> <b>Reed Correll</b>
<input type="radio"/> <b>Eric W. Daxon</b>
<input type="radio"/> <b>Brian L. Kelly</b>
<input type="radio"/> <b>Jeffery P. McBride</b>
<input type="radio"/> <b>Stacy McLamb</b>
<input type="radio"/> <b>Liliana R. Norkaitis</b>
<input type="radio"/> <b>Joe Norman</b>
<input type="radio"/> <b>Linda Norman</b>
<input type="radio"/> <b>Lauren Paige Strauss</b>
<input type="radio"/> <b>Jake Taylor</b>
<input type="radio"/> <b>Christina M. Trotta</b>
<input type="radio"/> <b>Joe Woods</b>

<b>Board of Education</b> <b>District A</b> <b>Vote for 1</b> <b>Non-Partisan Contest</b> <b>Candidates in this contest may or may not</b> <b>be affiliated with any political party</b>
<input type="radio"/> <b>Jean Hruz</b>
<input type="radio"/> <b>Denise Perry</b>
<input type="radio"/> <b>Stephen Puopolo</b>
<input type="radio"/> <b>Lisa J. Ritchie</b>

<b>End of Ballot</b> 
--

Official Ballot  
Gubernatorial Primary Election  
July 19, 2022

BS REP 2  
001-002

State of Maryland, Harford County  
Republican Ballot

Instructions

Making Selections



Fill in the oval to the left of the name of your choice. You must blacken the oval completely, and do not make any marks outside of the oval. You do not have to vote in every race.



Do not cross out or erase, or your vote may not count. If you make a mistake or a stray mark, you may ask for a new ballot.

Governor / Lt. Governor  
Vote for 1

- Dan Cox  
and  
Gordana Schifanelli
- Robin Ficker  
and  
LeRoy F. Yegge, Jr.
- Kelly Schulz  
and  
Jeff Woolford
- Joe Werner  
and  
Minh Thanh Luong

Comptroller  
Vote for 1

- Barry Glassman  
Unopposed

Attorney General  
Vote for 1

- Michael Anthony Peroutka
- Jim Shalleck

U.S. Senator  
Vote for 1

- Chris Chaffee
- George Davis
- Nnabu Eze
- Lorie R. Friend
- Reba A. Hawkins
- Jon McGreevey
- Joseph Perez
- Todd A. Puglisi
- James Tarantin
- John Thormann

Representative in Congress  
District 1  
Vote for 1

- Andy Harris  
Unopposed

State Senator  
District 7  
Vote for 1

- J. B. Jennings  
Unopposed

House of Delegates  
District 7B  
Vote for 1

- Lauren Arikan
- Russ English, Jr.
- Nicholas Gladden
- Rick Impallaria
- Rocky Wagonhurst

County Executive  
Vote for 1

- Billy Boniface
- Bob Cassilly

President of the County  
Council  
Vote for 1

- Francis F. Grambo
- Patrick Vincenti

County Council  
District A  
Vote for 1

- David H. Woods  
Unopposed

State's Attorney  
Vote for 1

- Alison M. Healey
- Albert Peisinger

Clerk of the Circuit Court  
Vote for 1

- John G. Cree, Jr.
- Michelle Karczeski
- Chad R. Shrodes

Register of Wills  
Vote for 1

- Derek K. Hopkins  
Unopposed

Sheriff  
Vote for 1

- Jeffrey R. Gahler  
Unopposed

Vote Both Sides



<b>Republican Central Committee</b> <b>Vote for up to 12</b>
<input type="radio"/> <b>Doug Anstine</b>
<input type="radio"/> <b>Sharon Beam</b>
<input type="radio"/> <b>Jean E. Beulah</b>
<input type="radio"/> <b>Jessica Blake</b>
<input type="radio"/> <b>Reed Correll</b>
<input type="radio"/> <b>Eric W. Daxon</b>
<input type="radio"/> <b>Brian L. Kelly</b>
<input type="radio"/> <b>Jeffery P. McBride</b>
<input type="radio"/> <b>Stacy McLamb</b>
<input type="radio"/> <b>Liliana R. Norkaitis</b>
<input type="radio"/> <b>Joe Norman</b>
<input type="radio"/> <b>Linda Norman</b>
<input type="radio"/> <b>Lauren Paige Strauss</b>
<input type="radio"/> <b>Jake Taylor</b>
<input type="radio"/> <b>Christina M. Trotta</b>
<input type="radio"/> <b>Joe Woods</b>

<b>Board of Education</b> <b>District A</b> <b>Vote for 1</b> <b>Non-Partisan Contest</b> <b>Candidates in this contest may or may not</b> <b>be affiliated with any political party</b>
<input type="radio"/> <b>Jean Hruz</b>
<input type="radio"/> <b>Denise Perry</b>
<input type="radio"/> <b>Stephen Puopolo</b>
<input type="radio"/> <b>Lisa J. Ritchie</b>

<b>End of Ballot</b> 
--

Official Ballot  
Gubernatorial Primary Election  
July 19, 2022

BS REP 3  
001-003

State of Maryland, Harford County  
Republican Ballot

Instructions

Making Selections



Fill in the oval to the left of the name of your choice. You must blacken the oval completely, and do not make any marks outside of the oval. You do not have to vote in every race.



Do not cross out or erase, or your vote may not count. If you make a mistake or a stray mark, you may ask for a new ballot.

Governor / Lt. Governor  
Vote for 1

- Dan Cox  
and  
Gordana Schifanelli
- Robin Ficker  
and  
LeRoy F. Yegge, Jr.
- Kelly Schulz  
and  
Jeff Woolford
- Joe Werner  
and  
Minh Thanh Luong

Comptroller  
Vote for 1

- Barry Glassman  
Unopposed

Attorney General  
Vote for 1

- Michael Anthony Peroutka
- Jim Shalleck

U.S. Senator  
Vote for 1

- Chris Chaffee
- George Davis
- Nnabu Eze
- Lorie R. Friend
- Reba A. Hawkins
- Jon McGreevey
- Joseph Perez
- Todd A. Puglisi
- James Tarantin
- John Thormann

Representative in Congress  
District 1  
Vote for 1

- Andy Harris  
Unopposed

State Senator  
District 34  
Vote for 1

- Christian Miele
- Walter "Butch" Tilley

House of Delegates  
District 34A  
Vote for up to 2

- Glen Glass
- Shekinah Hollingsworth
- David A. Martin
- Teresa Walter

County Executive  
Vote for 1

- Billy Boniface
- Bob Cassilly

President of the County  
Council  
Vote for 1

- Francis F. Grambo
- Patrick Vincenti

County Council  
District A  
Vote for 1

- David H. Woods  
Unopposed

State's Attorney  
Vote for 1

- Alison M. Healey
- Albert Peisinger

Clerk of the Circuit Court  
Vote for 1

- John G. Cree, Jr.
- Michelle Karczeski
- Chad R. Shrodes

Register of Wills  
Vote for 1

- Derek K. Hopkins  
Unopposed

Sheriff  
Vote for 1

- Jeffrey R. Gahler  
Unopposed

Vote Both Sides



<b>Republican Central Committee</b> <b>Vote for up to 12</b>
<input type="radio"/> <b>Doug Anstine</b>
<input type="radio"/> <b>Sharon Beam</b>
<input type="radio"/> <b>Jean E. Beulah</b>
<input type="radio"/> <b>Jessica Blake</b>
<input type="radio"/> <b>Reed Correll</b>
<input type="radio"/> <b>Eric W. Daxon</b>
<input type="radio"/> <b>Brian L. Kelly</b>
<input type="radio"/> <b>Jeffery P. McBride</b>
<input type="radio"/> <b>Stacy McLamb</b>
<input type="radio"/> <b>Liliana R. Norkaitis</b>
<input type="radio"/> <b>Joe Norman</b>
<input type="radio"/> <b>Linda Norman</b>
<input type="radio"/> <b>Lauren Paige Strauss</b>
<input type="radio"/> <b>Jake Taylor</b>
<input type="radio"/> <b>Christina M. Trotta</b>
<input type="radio"/> <b>Joe Woods</b>

<b>Board of Education</b> <b>District A</b> <b>Vote for 1</b> <b>Non-Partisan Contest</b> <b>Candidates in this contest may or may not</b> <b>be affiliated with any political party</b>
<input type="radio"/> <b>Jean Hruz</b>
<input type="radio"/> <b>Denise Perry</b>
<input type="radio"/> <b>Stephen Puopolo</b>
<input type="radio"/> <b>Lisa J. Ritchie</b>

<b>End of Ballot</b> 
--

Official Ballot  
Gubernatorial Primary Election  
July 19, 2022

BS REP 4  
001-004

State of Maryland, Harford County  
Republican Ballot

Instructions

Making Selections

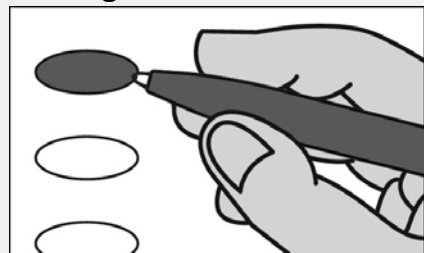

Fill in the oval to the left of the name of your choice. You must blacken the oval completely, and do not make any marks outside of the oval. You do not have to vote in every race.



Do not cross out or erase, or your vote may not count. If you make a mistake or a stray mark, you may ask for a new ballot.

Governor / Lt. Governor  
Vote for 1

- Dan Cox  
and  
Gordana Schifanelli
- Robin Ficker  
and  
LeRoy F. Yegge, Jr.
- Kelly Schulz  
and  
Jeff Woolford
- Joe Werner  
and  
Minh Thanh Luong

Comptroller  
Vote for 1

- Barry Glassman  
Unopposed

Attorney General  
Vote for 1

- Michael Anthony Peroutka
- Jim Shalleck

U.S. Senator  
Vote for 1

- Chris Chaffee
- George Davis
- Nnabu Eze
- Lorie R. Friend
- Reba A. Hawkins
- Jon McGreevey
- Joseph Perez
- Todd A. Puglisi
- James Tarantin
- John Thormann

Representative in Congress  
District 1  
Vote for 1

- Andy Harris  
Unopposed

State Senator  
District 34  
Vote for 1

- Christian Miele
- Walter "Butch" Tilley

House of Delegates  
District 34A

Vote for up to 2

- Glen Glass
- Shekinah Hollingsworth
- David A. Martin
- Teresa Walter

County Executive  
Vote for 1

- Billy Boniface
- Bob Cassilly

President of the County  
Council

Vote for 1

- Francis F. Grambo
- Patrick Vincenti

County Council  
District A

Vote for 1

- David H. Woods  
Unopposed

State's Attorney  
Vote for 1

- Alison M. Healey
- Albert Peisinger

Clerk of the Circuit Court  
Vote for 1

- John G. Cree, Jr.
- Michelle Karczeski
- Chad R. Shrodes

Register of Wills  
Vote for 1

- Derek K. Hopkins  
Unopposed

Sheriff  
Vote for 1

- Jeffrey R. Gahler  
Unopposed

Vote Both Sides



<b>Republican Central Committee</b> <b>Vote for up to 12</b>
<input type="radio"/> <b>Doug Anstine</b>
<input type="radio"/> <b>Sharon Beam</b>
<input type="radio"/> <b>Jean E. Beulah</b>
<input type="radio"/> <b>Jessica Blake</b>
<input type="radio"/> <b>Reed Correll</b>
<input type="radio"/> <b>Eric W. Daxon</b>
<input type="radio"/> <b>Brian L. Kelly</b>
<input type="radio"/> <b>Jeffery P. McBride</b>
<input type="radio"/> <b>Stacy McLamb</b>
<input type="radio"/> <b>Liliana R. Norkaitis</b>
<input type="radio"/> <b>Joe Norman</b>
<input type="radio"/> <b>Linda Norman</b>
<input type="radio"/> <b>Lauren Paige Strauss</b>
<input type="radio"/> <b>Jake Taylor</b>
<input type="radio"/> <b>Christina M. Trotta</b>
<input type="radio"/> <b>Joe Woods</b>

<b>Board of Education</b> <b>District A</b> <b>Vote for 1</b> <b>Non-Partisan Contest</b> <b>Candidates in this contest may or may not</b> <b>be affiliated with any political party</b>
<input type="radio"/> <b>Jean Hruz</b>
<input type="radio"/> <b>Denise Perry</b>
<input type="radio"/> <b>Stephen Puopolo</b>
<input type="radio"/> <b>Lisa J. Ritchie</b>

<b>End of Ballot</b> 
--



Official Ballot  
Gubernatorial Primary Election  
July 19, 2022

BS REP 5  
001-005

State of Maryland, Harford County  
Republican Ballot

Instructions

Making Selections



Fill in the oval to the left of the name of your choice. You must blacken the oval completely, and do not make any marks outside of the oval. You do not have to vote in every race.



Do not cross out or erase, or your vote may not count. If you make a mistake or a stray mark, you may ask for a new ballot.

Governor / Lt. Governor  
Vote for 1

- Dan Cox  
and  
Gordana Schifanelli
- Robin Ficker  
and  
LeRoy F. Yegge, Jr.
- Kelly Schulz  
and  
Jeff Woolford
- Joe Werner  
and  
Minh Thanh Luong

Comptroller  
Vote for 1

- Barry Glassman  
Unopposed

Attorney General  
Vote for 1

- Michael Anthony Peroutka
- Jim Shalleck

U.S. Senator  
Vote for 1

- Chris Chaffee
- George Davis
- Nnabu Eze
- Lorie R. Friend
- Reba A. Hawkins
- Jon McGreevey
- Joseph Perez
- Todd A. Puglisi
- James Tarantin
- John Thormann

Representative in Congress  
District 1  
Vote for 1

- Andy Harris  
Unopposed

State Senator  
District 34  
Vote for 1

- Christian Miele
- Walter "Butch" Tilley

House of Delegates  
District 34A  
Vote for up to 2

- Glen Glass
- Shekinah Hollingsworth
- David A. Martin
- Teresa Walter

County Executive  
Vote for 1

- Billy Boniface
- Bob Cassilly

President of the County  
Council  
Vote for 1

- Francis F. Grambo
- Patrick Vincenti

County Council  
District A  
Vote for 1

- David H. Woods  
Unopposed

State's Attorney  
Vote for 1

- Alison M. Healey
- Albert Peisinger

Clerk of the Circuit Court  
Vote for 1

- John G. Cree, Jr.
- Michelle Karczeski
- Chad R. Shrodes

Register of Wills  
Vote for 1

- Derek K. Hopkins  
Unopposed

Sheriff  
Vote for 1

- Jeffrey R. Gahler  
Unopposed

Vote Both Sides



<b>Republican Central Committee</b> <b>Vote for up to 12</b>
<input type="radio"/> <b>Doug Anstine</b>
<input type="radio"/> <b>Sharon Beam</b>
<input type="radio"/> <b>Jean E. Beulah</b>
<input type="radio"/> <b>Jessica Blake</b>
<input type="radio"/> <b>Reed Correll</b>
<input type="radio"/> <b>Eric W. Daxon</b>
<input type="radio"/> <b>Brian L. Kelly</b>
<input type="radio"/> <b>Jeffery P. McBride</b>
<input type="radio"/> <b>Stacy McLamb</b>
<input type="radio"/> <b>Liliana R. Norkaitis</b>
<input type="radio"/> <b>Joe Norman</b>
<input type="radio"/> <b>Linda Norman</b>
<input type="radio"/> <b>Lauren Paige Strauss</b>
<input type="radio"/> <b>Jake Taylor</b>
<input type="radio"/> <b>Christina M. Trotta</b>
<input type="radio"/> <b>Joe Woods</b>

<b>Board of Education</b> <b>District A</b> <b>Vote for 1</b> <b>Non-Partisan Contest</b> <b>Candidates in this contest may or may not</b> <b>be affiliated with any political party</b>
<input type="radio"/> <b>Jean Hruz</b>
<input type="radio"/> <b>Denise Perry</b>
<input type="radio"/> <b>Stephen Puopolo</b>
<input type="radio"/> <b>Lisa J. Ritchie</b>

<b>End of Ballot</b> 
--

Official Ballot  
Gubernatorial Primary Election  
July 19, 2022

BS REP 6  
001-006

State of Maryland, Harford County  
Republican Ballot

Instructions

Making Selections



Fill in the oval to the left of the name of your choice. You must blacken the oval completely, and do not make any marks outside of the oval. You do not have to vote in every race.



Do not cross out or erase, or your vote may not count. If you make a mistake or a stray mark, you may ask for a new ballot.

Governor / Lt. Governor  
Vote for 1

- Dan Cox  
and  
Gordana Schifanelli
- Robin Ficker  
and  
LeRoy F. Yegge, Jr.
- Kelly Schulz  
and  
Jeff Woolford
- Joe Werner  
and  
Minh Thanh Luong

Comptroller  
Vote for 1

- Barry Glassman  
Unopposed

Attorney General  
Vote for 1

- Michael Anthony Peroutka
- Jim Shalleck

U.S. Senator  
Vote for 1

- Chris Chaffee
- George Davis
- Nnabu Eze
- Lorie R. Friend
- Reba A. Hawkins
- Jon McGreevey
- Joseph Perez
- Todd A. Puglisi
- James Tarantin
- John Thormann

Representative in Congress  
District 1  
Vote for 1

- Andy Harris  
Unopposed

State Senator  
District 34  
Vote for 1

- Christian Miele
- Walter "Butch" Tilley

House of Delegates  
District 34A

Vote for up to 2

- Glen Glass
- Shekinah Hollingsworth
- David A. Martin
- Teresa Walter

County Executive  
Vote for 1

- Billy Boniface
- Bob Cassilly

President of the County  
Council

Vote for 1

- Francis F. Grambo
- Patrick Vincenti

County Council  
District A

Vote for 1

- David H. Woods  
Unopposed

State's Attorney  
Vote for 1

- Alison M. Healey
- Albert Peisinger

Clerk of the Circuit Court  
Vote for 1

- John G. Cree, Jr.
- Michelle Karczeski
- Chad R. Shrodes

Register of Wills  
Vote for 1

- Derek K. Hopkins  
Unopposed

Sheriff  
Vote for 1

- Jeffrey R. Gahler  
Unopposed

Vote Both Sides



<b>Republican Central Committee</b> <b>Vote for up to 12</b>
<input type="radio"/> <b>Doug Anstine</b>
<input type="radio"/> <b>Sharon Beam</b>
<input type="radio"/> <b>Jean E. Beulah</b>
<input type="radio"/> <b>Jessica Blake</b>
<input type="radio"/> <b>Reed Correll</b>
<input type="radio"/> <b>Eric W. Daxon</b>
<input type="radio"/> <b>Brian L. Kelly</b>
<input type="radio"/> <b>Jeffery P. McBride</b>
<input type="radio"/> <b>Stacy McLamb</b>
<input type="radio"/> <b>Liliana R. Norkaitis</b>
<input type="radio"/> <b>Joe Norman</b>
<input type="radio"/> <b>Linda Norman</b>
<input type="radio"/> <b>Lauren Paige Strauss</b>
<input type="radio"/> <b>Jake Taylor</b>
<input type="radio"/> <b>Christina M. Trotta</b>
<input type="radio"/> <b>Joe Woods</b>

<b>Board of Education</b> <b>District A</b> <b>Vote for 1</b> <b>Non-Partisan Contest</b> <b>Candidates in this contest may or may not</b> <b>be affiliated with any political party</b>
<input type="radio"/> <b>Jean Hruz</b>
<input type="radio"/> <b>Denise Perry</b>
<input type="radio"/> <b>Stephen Puopolo</b>
<input type="radio"/> <b>Lisa J. Ritchie</b>

<b>End of Ballot</b> 
--

Official Ballot  
Gubernatorial Primary Election  
July 19, 2022

BS REP 7  
001-007

State of Maryland, Harford County  
Republican Ballot

Instructions

Making Selections



Fill in the oval to the left of the name of your choice. You must blacken the oval completely, and do not make any marks outside of the oval. You do not have to vote in every race.



Do not cross out or erase, or your vote may not count. If you make a mistake or a stray mark, you may ask for a new ballot.

Governor / Lt. Governor  
Vote for 1

- Dan Cox and Gordana Schifanelli
- Robin Ficker and LeRoy F. Yegge, Jr.
- Kelly Schulz and Jeff Woolford
- Joe Werner and Minh Thanh Luong

Comptroller  
Vote for 1

- Barry Glassman Unopposed

Attorney General  
Vote for 1

- Michael Anthony Peroutka
- Jim Shalleck

U.S. Senator  
Vote for 1

- Chris Chaffee
- George Davis
- Nnabu Eze
- Lorie R. Friend
- Reba A. Hawkins
- Jon McGreevey
- Joseph Perez
- Todd A. Puglisi
- James Tarantin
- John Thormann

Representative in Congress  
District 1  
Vote for 1

- Andy Harris Unopposed

State Senator  
District 7  
Vote for 1

- J. B. Jennings Unopposed

House of Delegates  
District 7B  
Vote for 1

- Lauren Arikan
- Russ English, Jr.
- Nicholas Gladden
- Rick Impallaria
- Rocky Wagonhurst

County Executive  
Vote for 1

- Billy Boniface
- Bob Cassilly

President of the County  
Council  
Vote for 1

- Francis F. Grambo
- Patrick Vincenti

County Council  
District B  
Vote for 1

- Josh Koziol
- Aaron David Penman

State's Attorney  
Vote for 1

- Alison M. Healey
- Albert Peisinger

Clerk of the Circuit Court  
Vote for 1

- John G. Cree, Jr.
- Michelle Karczeski
- Chad R. Shrodes

Register of Wills  
Vote for 1

- Derek K. Hopkins Unopposed

Sheriff  
Vote for 1

- Jeffrey R. Gahler Unopposed

Vote Both Sides



**Republican Central Committee**

**Vote for up to 12**

**Doug Anstine**

**Sharon Beam**

**Jean E. Beulah**

**Jessica Blake**

**Reed Correll**

**Eric W. Daxon**

**Brian L. Kelly**

**Jeffery P. McBride**

**Stacy McLamb**

**Liliana R. Norkaitis**

**Joe Norman**

**Linda Norman**

**Lauren Paige Strauss**

**Jake Taylor**

**Christina M. Trotta**

**Joe Woods**

**End of Ballot**



Official Ballot  
Gubernatorial Primary Election  
July 19, 2022

BS REP 8  
001-008

State of Maryland, Harford County  
Republican Ballot

Instructions

Making Selections



Fill in the oval to the left of the name of your choice. You must blacken the oval completely, and do not make any marks outside of the oval. You do not have to vote in every race.



Do not cross out or erase, or your vote may not count. If you make a mistake or a stray mark, you may ask for a new ballot.

Governor / Lt. Governor  
Vote for 1

- Dan Cox  
and  
Gordana Schifanelli
- Robin Ficker  
and  
LeRoy F. Yegge, Jr.
- Kelly Schulz  
and  
Jeff Woolford
- Joe Werner  
and  
Minh Thanh Luong

Comptroller  
Vote for 1

- Barry Glassman  
Unopposed

Attorney General  
Vote for 1

- Michael Anthony Peroutka
- Jim Shalleck

U.S. Senator  
Vote for 1

- Chris Chaffee
- George Davis
- Nnabu Eze
- Lorie R. Friend
- Reba A. Hawkins
- Jon McGreevey
- Joseph Perez
- Todd A. Puglisi
- James Tarantin
- John Thormann

Representative in Congress  
District 1  
Vote for 1

- Andy Harris  
Unopposed

State Senator  
District 7  
Vote for 1

- J. B. Jennings  
Unopposed

House of Delegates  
District 7B  
Vote for 1

- Lauren Arikan
- Russ English, Jr.
- Nicholas Gladden
- Rick Impallaria
- Rocky Wagonhurst

County Executive  
Vote for 1

- Billy Boniface
- Bob Cassilly

President of the County  
Council  
Vote for 1

- Francis F. Grambo
- Patrick Vincenti

County Council  
District B  
Vote for 1

- Josh Koziol
- Aaron David Penman

State's Attorney  
Vote for 1

- Alison M. Healey
- Albert Peisinger

Clerk of the Circuit Court  
Vote for 1

- John G. Cree, Jr.
- Michelle Karczeski
- Chad R. Shrodes

Register of Wills  
Vote for 1

- Derek K. Hopkins  
Unopposed

Sheriff  
Vote for 1

- Jeffrey R. Gahler  
Unopposed

Vote Both Sides



**Republican Central Committee**

**Vote for up to 12**

**Doug Anstine**

**Sharon Beam**

**Jean E. Beulah**

**Jessica Blake**

**Reed Correll**

**Eric W. Daxon**

**Brian L. Kelly**

**Jeffery P. McBride**

**Stacy McLamb**

**Liliana R. Norkaitis**

**Joe Norman**

**Linda Norman**

**Lauren Paige Strauss**

**Jake Taylor**

**Christina M. Trotta**

**Joe Woods**

**End of Ballot**





Official Ballot  
Gubernatorial Primary Election  
July 19, 2022

BS REP 9  
001-009

State of Maryland, Harford County  
Republican Ballot

Instructions

Making Selections

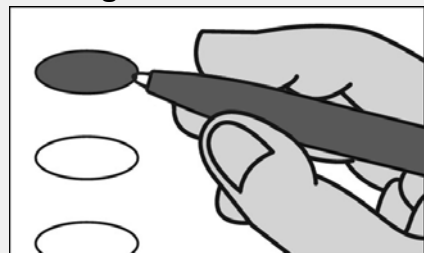

Fill in the oval to the left of the name of your choice. You must blacken the oval completely, and do not make any marks outside of the oval. You do not have to vote in every race.



Do not cross out or erase, or your vote may not count. If you make a mistake or a stray mark, you may ask for a new ballot.

Governor / Lt. Governor  
Vote for 1

Dan Cox  
and  
Gordana Schifanelli

Robin Ficker  
and  
LeRoy F. Yegge, Jr.

Kelly Schulz  
and  
Jeff Woolford

Joe Werner  
and  
Minh Thanh Luong

Comptroller  
Vote for 1

Barry Glassman  
Unopposed

Attorney General  
Vote for 1

Michael Anthony Peroutka  
 Jim Shalleck

U.S. Senator  
Vote for 1

Chris Chaffee  
 George Davis  
 Nnabu Eze  
 Lorie R. Friend  
 Reba A. Hawkins  
 Jon McGreevey  
 Joseph Perez  
 Todd A. Puglisi  
 James Tarantin  
 John Thormann

Representative in Congress  
District 1  
Vote for 1

Andy Harris  
Unopposed

State Senator  
District 34  
Vote for 1

Christian Miele  
 Walter "Butch" Tilley

House of Delegates  
District 34B  
Vote for 1

Jay M. Ellenby  
 Susan K. McComas

County Executive  
Vote for 1

Billy Boniface  
 Bob Cassilly

President of the County  
Council  
Vote for 1

Francis F. Grambo  
 Patrick Vincenti

County Council  
District B  
Vote for 1

Josh Koziol  
 Aaron David Penman

State's Attorney  
Vote for 1

Alison M. Healey  
 Albert Peisinger

Clerk of the Circuit Court  
Vote for 1

John G. Cree, Jr.  
 Michelle Karczeski  
 Chad R. Shrodes

Register of Wills  
Vote for 1

Derek K. Hopkins  
Unopposed

Sheriff  
Vote for 1

Jeffrey R. Gahler  
Unopposed

Vote Both Sides



**Republican Central Committee**

**Vote for up to 12**

**Doug Anstine**

**Sharon Beam**

**Jean E. Beulah**

**Jessica Blake**

**Reed Correll**

**Eric W. Daxon**

**Brian L. Kelly**

**Jeffery P. McBride**

**Stacy McLamb**

**Liliana R. Norkaitis**

**Joe Norman**

**Linda Norman**

**Lauren Paige Strauss**

**Jake Taylor**

**Christina M. Trotta**

**Joe Woods**

**End of Ballot**



Official Ballot  
Gubernatorial Primary Election  
July 19, 2022

BS REP 10  
001-010

State of Maryland, Harford County  
Republican Ballot

Instructions

Making Selections



Fill in the oval to the left of the name of your choice. You must blacken the oval completely, and do not make any marks outside of the oval. You do not have to vote in every race.



Do not cross out or erase, or your vote may not count. If you make a mistake or a stray mark, you may ask for a new ballot.

Governor / Lt. Governor  
Vote for 1

- Dan Cox  
and  
Gordana Schifanelli
- Robin Ficker  
and  
LeRoy F. Yegge, Jr.
- Kelly Schulz  
and  
Jeff Woolford
- Joe Werner  
and  
Minh Thanh Luong

Comptroller  
Vote for 1

- Barry Glassman  
Unopposed

Attorney General  
Vote for 1

- Michael Anthony Peroutka
- Jim Shalleck

U.S. Senator  
Vote for 1

- Chris Chaffee
- George Davis
- Nnabu Eze
- Lorie R. Friend
- Reba A. Hawkins
- Jon McGreevey
- Joseph Perez
- Todd A. Puglisi
- James Tarantin
- John Thormann

Representative in Congress  
District 1  
Vote for 1

- Andy Harris  
Unopposed

State Senator  
District 34  
Vote for 1

- Christian Miele
- Walter "Butch" Tilley

House of Delegates  
District 34A  
Vote for up to 2

- Glen Glass
- Shekinah Hollingsworth
- David A. Martin
- Teresa Walter

County Executive  
Vote for 1

- Billy Boniface
- Bob Cassilly

President of the County  
Council  
Vote for 1

- Francis F. Grambo
- Patrick Vincenti

County Council  
District A  
Vote for 1

- David H. Woods  
Unopposed

State's Attorney  
Vote for 1

- Alison M. Healey
- Albert Peisinger

Clerk of the Circuit Court  
Vote for 1

- John G. Cree, Jr.
- Michelle Karczeski
- Chad R. Shrodes

Register of Wills  
Vote for 1

- Derek K. Hopkins  
Unopposed

Sheriff  
Vote for 1

- Jeffrey R. Gahler  
Unopposed

Vote Both Sides



<b>Republican Central Committee</b> <b>Vote for up to 12</b>
<input type="radio"/> <b>Doug Anstine</b>
<input type="radio"/> <b>Sharon Beam</b>
<input type="radio"/> <b>Jean E. Beulah</b>
<input type="radio"/> <b>Jessica Blake</b>
<input type="radio"/> <b>Reed Correll</b>
<input type="radio"/> <b>Eric W. Daxon</b>
<input type="radio"/> <b>Brian L. Kelly</b>
<input type="radio"/> <b>Jeffery P. McBride</b>
<input type="radio"/> <b>Stacy McLamb</b>
<input type="radio"/> <b>Liliana R. Norkaitis</b>
<input type="radio"/> <b>Joe Norman</b>
<input type="radio"/> <b>Linda Norman</b>
<input type="radio"/> <b>Lauren Paige Strauss</b>
<input type="radio"/> <b>Jake Taylor</b>
<input type="radio"/> <b>Christina M. Trotta</b>
<input type="radio"/> <b>Joe Woods</b>

<b>Board of Education</b> <b>District A</b> <b>Vote for 1</b> <b>Non-Partisan Contest</b> <b>Candidates in this contest may or may not</b> <b>be affiliated with any political party</b>
<input type="radio"/> <b>Jean Hruz</b>
<input type="radio"/> <b>Denise Perry</b>
<input type="radio"/> <b>Stephen Puopolo</b>
<input type="radio"/> <b>Lisa J. Ritchie</b>

<b>End of Ballot</b> 
--

Official Ballot  
Gubernatorial Primary Election  
July 19, 2022

BS REP 11  
001-011

State of Maryland, Harford County  
Republican Ballot

Instructions

Making Selections



Fill in the oval to the left of the name of your choice. You must blacken the oval completely, and do not make any marks outside of the oval. You do not have to vote in every race.



Do not cross out or erase, or your vote may not count. If you make a mistake or a stray mark, you may ask for a new ballot.

Governor / Lt. Governor  
Vote for 1

Dan Cox  
and  
Gordana Schifanelli

Robin Ficker  
and  
LeRoy F. Yegge, Jr.

Kelly Schulz  
and  
Jeff Woolford

Joe Werner  
and  
Minh Thanh Luong

Comptroller  
Vote for 1

Barry Glassman  
Unopposed

Attorney General  
Vote for 1

Michael Anthony Peroutka  
 Jim Shalleck

U.S. Senator  
Vote for 1

Chris Chaffee  
 George Davis  
 Nnabu Eze  
 Lorie R. Friend  
 Reba A. Hawkins  
 Jon McGreevey  
 Joseph Perez  
 Todd A. Puglisi  
 James Tarantin  
 John Thormann

Representative in Congress  
District 1  
Vote for 1

Andy Harris  
Unopposed

State Senator  
District 34  
Vote for 1

Christian Miele  
 Walter "Butch" Tilley

House of Delegates  
District 34B  
Vote for 1

Jay M. Ellenby  
 Susan K. McComas

County Executive  
Vote for 1

Billy Boniface  
 Bob Cassilly

President of the County  
Council  
Vote for 1

Francis F. Grambo  
 Patrick Vincenti

County Council  
District B  
Vote for 1

Josh Koziol  
 Aaron David Penman

State's Attorney  
Vote for 1

Alison M. Healey  
 Albert Peisinger

Clerk of the Circuit Court  
Vote for 1

John G. Cree, Jr.  
 Michelle Karczeski  
 Chad R. Shrodes

Register of Wills  
Vote for 1

Derek K. Hopkins  
Unopposed

Sheriff  
Vote for 1

Jeffrey R. Gahler  
Unopposed

Vote Both Sides



**Republican Central Committee**

**Vote for up to 12**

**Doug Anstine**

**Sharon Beam**

**Jean E. Beulah**

**Jessica Blake**

**Reed Correll**

**Eric W. Daxon**

**Brian L. Kelly**

**Jeffery P. McBride**

**Stacy McLamb**

**Liliana R. Norkaitis**

**Joe Norman**

**Linda Norman**

**Lauren Paige Strauss**

**Jake Taylor**

**Christina M. Trotta**

**Joe Woods**

**End of Ballot**



Official Ballot  
Gubernatorial Primary Election  
July 19, 2022

BS REP 12  
001-012

State of Maryland, Harford County  
Republican Ballot

Instructions

Making Selections



Fill in the oval to the left of the name of your choice. You must blacken the oval completely, and do not make any marks outside of the oval. You do not have to vote in every race.



Do not cross out or erase, or your vote may not count. If you make a mistake or a stray mark, you may ask for a new ballot.

Governor / Lt. Governor  
Vote for 1

Dan Cox  
and  
Gordana Schifanelli

Robin Ficker  
and  
LeRoy F. Yegge, Jr.

Kelly Schulz  
and  
Jeff Woolford

Joe Werner  
and  
Minh Thanh Luong

Comptroller  
Vote for 1

Barry Glassman  
Unopposed

Attorney General  
Vote for 1

Michael Anthony Peroutka  
 Jim Shalleck

U.S. Senator  
Vote for 1

Chris Chaffee  
 George Davis  
 Nnabu Eze  
 Lorie R. Friend  
 Reba A. Hawkins  
 Jon McGreevey  
 Joseph Perez  
 Todd A. Puglisi  
 James Tarantin  
 John Thormann

Representative in Congress  
District 1  
Vote for 1

Andy Harris  
Unopposed

State Senator  
District 34  
Vote for 1

Christian Miele  
 Walter "Butch" Tilley

House of Delegates  
District 34B  
Vote for 1

Jay M. Ellenby  
 Susan K. McComas

County Executive  
Vote for 1

Billy Boniface  
 Bob Cassilly

President of the County  
Council  
Vote for 1

Francis F. Grambo  
 Patrick Vincenti

County Council  
District F  
Vote for 1

Curtis L. Beulah  
 Fernando M. Silva

State's Attorney  
Vote for 1

Alison M. Healey  
 Albert Peisinger

Clerk of the Circuit Court  
Vote for 1

John G. Cree, Jr.  
 Michelle Karczeski  
 Chad R. Shrodes

Register of Wills  
Vote for 1

Derek K. Hopkins  
Unopposed

Sheriff  
Vote for 1

Jeffrey R. Gahler  
Unopposed

Vote Both Sides



<b>Republican Central Committee</b> <b>Vote for up to 12</b>
<input type="radio"/> <b>Doug Anstine</b>
<input type="radio"/> <b>Sharon Beam</b>
<input type="radio"/> <b>Jean E. Beulah</b>
<input type="radio"/> <b>Jessica Blake</b>
<input type="radio"/> <b>Reed Correll</b>
<input type="radio"/> <b>Eric W. Daxon</b>
<input type="radio"/> <b>Brian L. Kelly</b>
<input type="radio"/> <b>Jeffery P. McBride</b>
<input type="radio"/> <b>Stacy McLamb</b>
<input type="radio"/> <b>Liliana R. Norkaitis</b>
<input type="radio"/> <b>Joe Norman</b>
<input type="radio"/> <b>Linda Norman</b>
<input type="radio"/> <b>Lauren Paige Strauss</b>
<input type="radio"/> <b>Jake Taylor</b>
<input type="radio"/> <b>Christina M. Trotta</b>
<input type="radio"/> <b>Joe Woods</b>

<b>Board of Education</b> <b>District F</b> <b>Vote for 1</b> <b>Non-Partisan Contest</b> <b>Candidates in this contest may or may not</b> <b>be affiliated with any political party</b>
<input type="radio"/> <b>Diane M. Alvarez</b>
<input type="radio"/> <b>Erin Carrig</b>
<input type="radio"/> <b>Sharon B. Jacobs</b>

**End of Ballot** 



Official Ballot  
Gubernatorial Primary Election  
July 19, 2022

BS REP 13  
001-013

State of Maryland, Harford County  
Republican Ballot

Instructions

Making Selections



Fill in the oval to the left of the name of your choice. You must blacken the oval completely, and do not make any marks outside of the oval. You do not have to vote in every race.



Do not cross out or erase, or your vote may not count. If you make a mistake or a stray mark, you may ask for a new ballot.

Governor / Lt. Governor  
Vote for 1

Dan Cox  
and  
Gordana Schifanelli

Robin Ficker  
and  
LeRoy F. Yegge, Jr.

Kelly Schulz  
and  
Jeff Woolford

Joe Werner  
and  
Minh Thanh Luong

Comptroller  
Vote for 1

Barry Glassman  
Unopposed

Attorney General  
Vote for 1

Michael Anthony Peroutka  
 Jim Shalleck

U.S. Senator  
Vote for 1

Chris Chaffee  
 George Davis  
 Nnabu Eze  
 Lorie R. Friend  
 Reba A. Hawkins  
 Jon McGreevey  
 Joseph Perez  
 Todd A. Puglisi  
 James Tarantin  
 John Thormann

Representative in Congress  
District 1  
Vote for 1

Andy Harris  
Unopposed

State Senator  
District 34  
Vote for 1

Christian Miele  
 Walter "Butch" Tilley

House of Delegates  
District 34B  
Vote for 1

Jay M. Ellenby  
 Susan K. McComas

County Executive  
Vote for 1

Billy Boniface  
 Bob Cassilly

President of the County  
Council  
Vote for 1

Francis F. Grambo  
 Patrick Vincenti

County Council  
District B  
Vote for 1

Josh Koziol  
 Aaron David Penman

State's Attorney  
Vote for 1

Alison M. Healey  
 Albert Peisinger

Clerk of the Circuit Court  
Vote for 1

John G. Cree, Jr.  
 Michelle Karczeski  
 Chad R. Shrodes

Register of Wills  
Vote for 1

Derek K. Hopkins  
Unopposed

Sheriff  
Vote for 1

Jeffrey R. Gahler  
Unopposed

Vote Both Sides



**Republican Central Committee**

**Vote for up to 12**

**Doug Anstine**

**Sharon Beam**

**Jean E. Beulah**

**Jessica Blake**

**Reed Correll**

**Eric W. Daxon**

**Brian L. Kelly**

**Jeffery P. McBride**

**Stacy McLamb**

**Liliana R. Norkaitis**

**Joe Norman**

**Linda Norman**

**Lauren Paige Strauss**

**Jake Taylor**

**Christina M. Trotta**

**Joe Woods**

**End of Ballot**



Official Ballot  
Gubernatorial Primary Election  
July 19, 2022

BS REP 14  
001-014

State of Maryland, Harford County  
Republican Ballot

**Instructions**

**Making Selections**



Fill in the oval to the left of the name of your choice. You must blacken the oval completely, and do not make any marks outside of the oval. You do not have to vote in every race.



Do not cross out or erase, or your vote may not count. If you make a mistake or a stray mark, you may ask for a new ballot.

**Governor / Lt. Governor  
Vote for 1**

Dan Cox  
and  
Gordana Schifanelli

Robin Ficker  
and  
LeRoy F. Yegge, Jr.

Kelly Schulz  
and  
Jeff Woolford

Joe Werner  
and  
Minh Thanh Luong

**Comptroller  
Vote for 1**

Barry Glassman  
Unopposed

**Attorney General  
Vote for 1**

Michael Anthony Peroutka  
 Jim Shalleck

**U.S. Senator  
Vote for 1**

Chris Chaffee  
 George Davis  
 Nnabu Eze  
 Lorie R. Friend  
 Reba A. Hawkins  
 Jon McGreevey  
 Joseph Perez  
 Todd A. Puglisi  
 James Tarantin  
 John Thormann

**Representative in Congress  
District 1  
Vote for 1**

Andy Harris  
Unopposed

**State Senator  
District 34  
Vote for 1**

Christian Miele  
 Walter "Butch" Tilley

**House of Delegates  
District 34B  
Vote for 1**

Jay M. Ellenby  
 Susan K. McComas

**County Executive  
Vote for 1**

Billy Boniface  
 Bob Cassilly

**President of the County  
Council  
Vote for 1**

Francis F. Grambo  
 Patrick Vincenti

**County Council  
District C  
Vote for 1**

Tony "G" Giangiardano  
Unopposed

**State's Attorney  
Vote for 1**

Alison M. Healey  
 Albert Peisinger

**Clerk of the Circuit Court  
Vote for 1**

John G. Cree, Jr.  
 Michelle Karczeski  
 Chad R. Shrodes

**Register of Wills  
Vote for 1**

Derek K. Hopkins  
Unopposed

**Sheriff  
Vote for 1**

Jeffrey R. Gahler  
Unopposed

Vote Both Sides



<b>Republican Central Committee</b>
<b>Vote for up to 12</b>
<input type="radio"/> <b>Doug Anstine</b>
<input type="radio"/> <b>Sharon Beam</b>
<input type="radio"/> <b>Jean E. Beulah</b>
<input type="radio"/> <b>Jessica Blake</b>
<input type="radio"/> <b>Reed Correll</b>
<input type="radio"/> <b>Eric W. Daxon</b>
<input type="radio"/> <b>Brian L. Kelly</b>
<input type="radio"/> <b>Jeffery P. McBride</b>
<input type="radio"/> <b>Stacy McLamb</b>
<input type="radio"/> <b>Liliana R. Norkaitis</b>
<input type="radio"/> <b>Joe Norman</b>
<input type="radio"/> <b>Linda Norman</b>
<input type="radio"/> <b>Lauren Paige Strauss</b>
<input type="radio"/> <b>Jake Taylor</b>
<input type="radio"/> <b>Christina M. Trotta</b>
<input type="radio"/> <b>Joe Woods</b>

<b>Board of Education</b>
<b>District C</b>
<b>Vote for 1</b>
<b>Non-Partisan Contest</b>
<b>Candidates in this contest may or may not be affiliated with any political party</b>
<input type="radio"/> <b>Kayla Mariskanish</b>
<input type="radio"/> <b>Carol L. Mueller</b>
<input type="radio"/> <b>Heather Ruleau-Riggin</b>

<b>End of Ballot</b>	
----------------------	---

Official Ballot  
Gubernatorial Primary Election  
July 19, 2022

BS REP 15  
001-016

State of Maryland, Harford County  
Republican Ballot

Instructions

Making Selections



Fill in the oval to the left of the name of your choice. You must blacken the oval completely, and do not make any marks outside of the oval. You do not have to vote in every race.



Do not cross out or erase, or your vote may not count. If you make a mistake or a stray mark, you may ask for a new ballot.

Governor / Lt. Governor  
Vote for 1

- Dan Cox  
and  
Gordana Schifanelli
- Robin Ficker  
and  
LeRoy F. Yegge, Jr.
- Kelly Schulz  
and  
Jeff Woolford
- Joe Werner  
and  
Minh Thanh Luong

Comptroller  
Vote for 1

- Barry Glassman  
Unopposed

Attorney General  
Vote for 1

- Michael Anthony Peroutka
- Jim Shalleck

U.S. Senator  
Vote for 1

- Chris Chaffee
- George Davis
- Nnabu Eze
- Lorie R. Friend
- Reba A. Hawkins
- Jon McGreevey
- Joseph Perez
- Todd A. Puglisi
- James Tarantin
- John Thormann

Representative in Congress  
District 1  
Vote for 1

- Andy Harris  
Unopposed

State Senator  
District 34  
Vote for 1

- Christian Miele
- Walter "Butch" Tilley

House of Delegates  
District 34A  
Vote for up to 2

- Glen Glass
- Shekinah Hollingsworth
- David A. Martin
- Teresa Walter

County Executive  
Vote for 1

- Billy Boniface
- Bob Cassilly

President of the County  
Council  
Vote for 1

- Francis F. Grambo
- Patrick Vincenti

County Council  
District F  
Vote for 1

- Curtis L. Beulah
- Fernando M. Silva

State's Attorney  
Vote for 1

- Alison M. Healey
- Albert Peisinger

Clerk of the Circuit Court  
Vote for 1

- John G. Cree, Jr.
- Michelle Karczeski
- Chad R. Shrodes

Register of Wills  
Vote for 1

- Derek K. Hopkins  
Unopposed

Sheriff  
Vote for 1

- Jeffrey R. Gahler  
Unopposed

Vote Both Sides



<b>Republican Central Committee</b> <b>Vote for up to 12</b>
<input type="radio"/> <b>Doug Anstine</b>
<input type="radio"/> <b>Sharon Beam</b>
<input type="radio"/> <b>Jean E. Beulah</b>
<input type="radio"/> <b>Jessica Blake</b>
<input type="radio"/> <b>Reed Correll</b>
<input type="radio"/> <b>Eric W. Daxon</b>
<input type="radio"/> <b>Brian L. Kelly</b>
<input type="radio"/> <b>Jeffery P. McBride</b>
<input type="radio"/> <b>Stacy McLamb</b>
<input type="radio"/> <b>Liliana R. Norkaitis</b>
<input type="radio"/> <b>Joe Norman</b>
<input type="radio"/> <b>Linda Norman</b>
<input type="radio"/> <b>Lauren Paige Strauss</b>
<input type="radio"/> <b>Jake Taylor</b>
<input type="radio"/> <b>Christina M. Trotta</b>
<input type="radio"/> <b>Joe Woods</b>

<b>Board of Education</b> <b>District F</b> <b>Vote for 1</b> <b>Non-Partisan Contest</b> <b>Candidates in this contest may or may not</b> <b>be affiliated with any political party</b>
<input type="radio"/> <b>Diane M. Alvarez</b>
<input type="radio"/> <b>Erin Carrig</b>
<input type="radio"/> <b>Sharon B. Jacobs</b>

<b>End of Ballot</b> 
--

Official Ballot  
Gubernatorial Primary Election  
July 19, 2022

BS REP 16  
001-017

State of Maryland, Harford County  
Republican Ballot

Instructions

Making Selections



Fill in the oval to the left of the name of your choice. You must blacken the oval completely, and do not make any marks outside of the oval. You do not have to vote in every race.



Do not cross out or erase, or your vote may not count. If you make a mistake or a stray mark, you may ask for a new ballot.

Governor / Lt. Governor  
Vote for 1

- Dan Cox  
and  
Gordana Schifanelli
- Robin Ficker  
and  
LeRoy F. Yegge, Jr.
- Kelly Schulz  
and  
Jeff Woolford
- Joe Werner  
and  
Minh Thanh Luong

Comptroller  
Vote for 1

- Barry Glassman  
Unopposed

Attorney General  
Vote for 1

- Michael Anthony Peroutka
- Jim Shalleck

U.S. Senator  
Vote for 1

- Chris Chaffee
- George Davis
- Nnabu Eze
- Lorie R. Friend
- Reba A. Hawkins
- Jon McGreevey
- Joseph Perez
- Todd A. Puglisi
- James Tarantin
- John Thormann

Representative in Congress  
District 1  
Vote for 1

- Andy Harris  
Unopposed

State Senator  
District 35  
Vote for 1

- Michelle Christman
- Frank Esposito
- Jason C. Gallion

House of Delegates  
District 35A  
Vote for up to 2

- Mike Griffith  
Unopposed
- Teresa Reilly  
Unopposed

County Executive  
Vote for 1

- Billy Boniface
- Bob Cassilly

President of the County  
Council  
Vote for 1

- Francis F. Grambo
- Patrick Vincenti

County Council  
District F  
Vote for 1

- Curtis L. Beulah
- Fernando M. Silva

State's Attorney  
Vote for 1

- Alison M. Healey
- Albert Peisinger

Clerk of the Circuit Court  
Vote for 1

- John G. Cree, Jr.
- Michelle Karczeski
- Chad R. Shrodes

Register of Wills  
Vote for 1

- Derek K. Hopkins  
Unopposed

Sheriff  
Vote for 1

- Jeffrey R. Gahler  
Unopposed

Vote Both Sides



<b>Republican Central Committee</b> <b>Vote for up to 12</b>
<input type="radio"/> <b>Doug Anstine</b>
<input type="radio"/> <b>Sharon Beam</b>
<input type="radio"/> <b>Jean E. Beulah</b>
<input type="radio"/> <b>Jessica Blake</b>
<input type="radio"/> <b>Reed Correll</b>
<input type="radio"/> <b>Eric W. Daxon</b>
<input type="radio"/> <b>Brian L. Kelly</b>
<input type="radio"/> <b>Jeffery P. McBride</b>
<input type="radio"/> <b>Stacy McLamb</b>
<input type="radio"/> <b>Liliana R. Norkaitis</b>
<input type="radio"/> <b>Joe Norman</b>
<input type="radio"/> <b>Linda Norman</b>
<input type="radio"/> <b>Lauren Paige Strauss</b>
<input type="radio"/> <b>Jake Taylor</b>
<input type="radio"/> <b>Christina M. Trotta</b>
<input type="radio"/> <b>Joe Woods</b>

<b>Board of Education</b> <b>District F</b> <b>Vote for 1</b> <b>Non-Partisan Contest</b> <b>Candidates in this contest may or may not</b> <b>be affiliated with any political party</b>
<input type="radio"/> <b>Diane M. Alvarez</b>
<input type="radio"/> <b>Erin Carrig</b>
<input type="radio"/> <b>Sharon B. Jacobs</b>

<b>End of Ballot</b> 
--



Official Ballot  
Gubernatorial Primary Election  
July 19, 2022

BS REP 17  
001-018

State of Maryland, Harford County  
Republican Ballot

Instructions

Making Selections



Fill in the oval to the left of the name of your choice. You must blacken the oval completely, and do not make any marks outside of the oval. You do not have to vote in every race.



Do not cross out or erase, or your vote may not count. If you make a mistake or a stray mark, you may ask for a new ballot.

Governor / Lt. Governor  
Vote for 1

- Dan Cox  
and  
Gordana Schifanelli
- Robin Ficker  
and  
LeRoy F. Yegge, Jr.
- Kelly Schulz  
and  
Jeff Woolford
- Joe Werner  
and  
Minh Thanh Luong

Comptroller  
Vote for 1

- Barry Glassman  
Unopposed

Attorney General  
Vote for 1

- Michael Anthony Peroutka
- Jim Shalleck

U.S. Senator  
Vote for 1

- Chris Chaffee
- George Davis
- Nnabu Eze
- Lorie R. Friend
- Reba A. Hawkins
- Jon McGreevey
- Joseph Perez
- Todd A. Puglisi
- James Tarantin
- John Thormann

Representative in Congress  
District 1  
Vote for 1

- Andy Harris  
Unopposed

State Senator  
District 34  
Vote for 1

- Christian Miele
- Walter "Butch" Tilley

House of Delegates  
District 34A

Vote for up to 2

- Glen Glass
- Shekinah Hollingsworth
- David A. Martin
- Teresa Walter

County Executive  
Vote for 1

- Billy Boniface
- Bob Cassilly

President of the County  
Council

Vote for 1

- Francis F. Grambo
- Patrick Vincenti

County Council  
District F

Vote for 1

- Curtis L. Beulah
- Fernando M. Silva

State's Attorney  
Vote for 1

- Alison M. Healey
- Albert Peisinger

Clerk of the Circuit Court  
Vote for 1

- John G. Cree, Jr.
- Michelle Karczeski
- Chad R. Shrodes

Register of Wills  
Vote for 1

- Derek K. Hopkins  
Unopposed

Sheriff  
Vote for 1

- Jeffrey R. Gahler  
Unopposed

Vote Both Sides



<b>Republican Central Committee</b> <b>Vote for up to 12</b>
<input type="radio"/> <b>Doug Anstine</b>
<input type="radio"/> <b>Sharon Beam</b>
<input type="radio"/> <b>Jean E. Beulah</b>
<input type="radio"/> <b>Jessica Blake</b>
<input type="radio"/> <b>Reed Correll</b>
<input type="radio"/> <b>Eric W. Daxon</b>
<input type="radio"/> <b>Brian L. Kelly</b>
<input type="radio"/> <b>Jeffery P. McBride</b>
<input type="radio"/> <b>Stacy McLamb</b>
<input type="radio"/> <b>Liliana R. Norkaitis</b>
<input type="radio"/> <b>Joe Norman</b>
<input type="radio"/> <b>Linda Norman</b>
<input type="radio"/> <b>Lauren Paige Strauss</b>
<input type="radio"/> <b>Jake Taylor</b>
<input type="radio"/> <b>Christina M. Trotta</b>
<input type="radio"/> <b>Joe Woods</b>

<b>Board of Education</b> <b>District F</b> <b>Vote for 1</b> <b>Non-Partisan Contest</b> <b>Candidates in this contest may or may not</b> <b>be affiliated with any political party</b>
<input type="radio"/> <b>Diane M. Alvarez</b>
<input type="radio"/> <b>Erin Carrig</b>
<input type="radio"/> <b>Sharon B. Jacobs</b>

<b>End of Ballot</b> 
--

Official Ballot  
Gubernatorial Primary Election  
July 19, 2022

BS REP 18  
001-019

State of Maryland, Harford County  
Republican Ballot

Instructions

Making Selections



Fill in the oval to the left of the name of your choice. You must blacken the oval completely, and do not make any marks outside of the oval. You do not have to vote in every race.



Do not cross out or erase, or your vote may not count. If you make a mistake or a stray mark, you may ask for a new ballot.

Governor / Lt. Governor  
Vote for 1

- Dan Cox  
and  
Gordana Schifanelli
- Robin Ficker  
and  
LeRoy F. Yegge, Jr.
- Kelly Schulz  
and  
Jeff Woolford
- Joe Werner  
and  
Minh Thanh Luong

Comptroller  
Vote for 1

- Barry Glassman  
Unopposed

Attorney General  
Vote for 1

- Michael Anthony Peroutka
- Jim Shalleck

U.S. Senator  
Vote for 1

- Chris Chaffee
- George Davis
- Nnabu Eze
- Lorie R. Friend
- Reba A. Hawkins
- Jon McGreevey
- Joseph Perez
- Todd A. Puglisi
- James Tarantin
- John Thormann

Representative in Congress  
District 1  
Vote for 1

- Andy Harris  
Unopposed

State Senator  
District 34  
Vote for 1

- Christian Miele
- Walter "Butch" Tilley

House of Delegates  
District 34A  
Vote for up to 2

- Glen Glass
- Shekinah Hollingsworth
- David A. Martin
- Teresa Walter

County Executive  
Vote for 1

- Billy Boniface
- Bob Cassilly

President of the County  
Council  
Vote for 1

- Francis F. Grambo
- Patrick Vincenti

County Council  
District A  
Vote for 1

- David H. Woods  
Unopposed

State's Attorney  
Vote for 1

- Alison M. Healey
- Albert Peisinger

Clerk of the Circuit Court  
Vote for 1

- John G. Cree, Jr.
- Michelle Karczeski
- Chad R. Shrodes

Register of Wills  
Vote for 1

- Derek K. Hopkins  
Unopposed

Sheriff  
Vote for 1

- Jeffrey R. Gahler  
Unopposed

Vote Both Sides



<b>Republican Central Committee</b> <b>Vote for up to 12</b>
<input type="radio"/> <b>Doug Anstine</b>
<input type="radio"/> <b>Sharon Beam</b>
<input type="radio"/> <b>Jean E. Beulah</b>
<input type="radio"/> <b>Jessica Blake</b>
<input type="radio"/> <b>Reed Correll</b>
<input type="radio"/> <b>Eric W. Daxon</b>
<input type="radio"/> <b>Brian L. Kelly</b>
<input type="radio"/> <b>Jeffery P. McBride</b>
<input type="radio"/> <b>Stacy McLamb</b>
<input type="radio"/> <b>Liliana R. Norkaitis</b>
<input type="radio"/> <b>Joe Norman</b>
<input type="radio"/> <b>Linda Norman</b>
<input type="radio"/> <b>Lauren Paige Strauss</b>
<input type="radio"/> <b>Jake Taylor</b>
<input type="radio"/> <b>Christina M. Trotta</b>
<input type="radio"/> <b>Joe Woods</b>

<b>Board of Education</b> <b>District A</b> <b>Vote for 1</b> <b>Non-Partisan Contest</b> <b>Candidates in this contest may or may not</b> <b>be affiliated with any political party</b>
<input type="radio"/> <b>Jean Hruz</b>
<input type="radio"/> <b>Denise Perry</b>
<input type="radio"/> <b>Stephen Puopolo</b>
<input type="radio"/> <b>Lisa J. Ritchie</b>

<b>End of Ballot</b> 
--

Official Ballot  
Gubernatorial Primary Election  
July 19, 2022

BS REP 19  
001-020

State of Maryland, Harford County  
Republican Ballot

Instructions

Making Selections



Fill in the oval to the left of the name of your choice. You must blacken the oval completely, and do not make any marks outside of the oval. You do not have to vote in every race.



Do not cross out or erase, or your vote may not count. If you make a mistake or a stray mark, you may ask for a new ballot.

Governor / Lt. Governor  
Vote for 1

- Dan Cox  
and  
Gordana Schifanelli
- Robin Ficker  
and  
LeRoy F. Yegge, Jr.
- Kelly Schulz  
and  
Jeff Woolford
- Joe Werner  
and  
Minh Thanh Luong

Comptroller  
Vote for 1

- Barry Glassman  
Unopposed

Attorney General  
Vote for 1

- Michael Anthony Peroutka
- Jim Shalleck

U.S. Senator  
Vote for 1

- Chris Chaffee
- George Davis
- Nnabu Eze
- Lorie R. Friend
- Reba A. Hawkins
- Jon McGreevey
- Joseph Perez
- Todd A. Puglisi
- James Tarantin
- John Thormann

Representative in Congress  
District 1  
Vote for 1

- Andy Harris  
Unopposed

State Senator  
District 34  
Vote for 1

- Christian Miele
- Walter "Butch" Tilley

House of Delegates  
District 34A

Vote for up to 2

- Glen Glass
- Shekinah Hollingsworth
- David A. Martin
- Teresa Walter

County Executive  
Vote for 1

- Billy Boniface
- Bob Cassilly

President of the County  
Council

Vote for 1

- Francis F. Grambo
- Patrick Vincenti

County Council  
District F

Vote for 1

- Curtis L. Beulah
- Fernando M. Silva

State's Attorney  
Vote for 1

- Alison M. Healey
- Albert Peisinger

Clerk of the Circuit Court  
Vote for 1

- John G. Cree, Jr.
- Michelle Karczeski
- Chad R. Shrodes

Register of Wills  
Vote for 1

- Derek K. Hopkins  
Unopposed

Sheriff  
Vote for 1

- Jeffrey R. Gahler  
Unopposed

Vote Both Sides



<b>Republican Central Committee</b> <b>Vote for up to 12</b>
<input type="radio"/> <b>Doug Anstine</b>
<input type="radio"/> <b>Sharon Beam</b>
<input type="radio"/> <b>Jean E. Beulah</b>
<input type="radio"/> <b>Jessica Blake</b>
<input type="radio"/> <b>Reed Correll</b>
<input type="radio"/> <b>Eric W. Daxon</b>
<input type="radio"/> <b>Brian L. Kelly</b>
<input type="radio"/> <b>Jeffery P. McBride</b>
<input type="radio"/> <b>Stacy McLamb</b>
<input type="radio"/> <b>Liliana R. Norkaitis</b>
<input type="radio"/> <b>Joe Norman</b>
<input type="radio"/> <b>Linda Norman</b>
<input type="radio"/> <b>Lauren Paige Strauss</b>
<input type="radio"/> <b>Jake Taylor</b>
<input type="radio"/> <b>Christina M. Trotta</b>
<input type="radio"/> <b>Joe Woods</b>

<b>Board of Education</b> <b>District F</b> <b>Vote for 1</b> <b>Non-Partisan Contest</b> <b>Candidates in this contest may or may not</b> <b>be affiliated with any political party</b>
<input type="radio"/> <b>Diane M. Alvarez</b>
<input type="radio"/> <b>Erin Carrig</b>
<input type="radio"/> <b>Sharon B. Jacobs</b>

<b>End of Ballot</b> 
--

Official Ballot  
Gubernatorial Primary Election  
July 19, 2022

BS REP 20  
001-022

State of Maryland, Harford County  
Republican Ballot

Instructions

Making Selections



Fill in the oval to the left of the name of your choice. You must blacken the oval completely, and do not make any marks outside of the oval. You do not have to vote in every race.



Do not cross out or erase, or your vote may not count. If you make a mistake or a stray mark, you may ask for a new ballot.

Governor / Lt. Governor  
Vote for 1

Dan Cox  
and  
Gordana Schifanelli

Robin Ficker  
and  
LeRoy F. Yegge, Jr.

Kelly Schulz  
and  
Jeff Woolford

Joe Werner  
and  
Minh Thanh Luong

Comptroller  
Vote for 1

Barry Glassman  
Unopposed

Attorney General  
Vote for 1

Michael Anthony Peroutka  
 Jim Shalleck

U.S. Senator  
Vote for 1

Chris Chaffee  
 George Davis  
 Nnabu Eze  
 Lorie R. Friend  
 Reba A. Hawkins  
 Jon McGreevey  
 Joseph Perez  
 Todd A. Puglisi  
 James Tarantin  
 John Thormann

Representative in Congress  
District 1  
Vote for 1

Andy Harris  
Unopposed

State Senator  
District 34  
Vote for 1

Christian Miele  
 Walter "Butch" Tilley

House of Delegates  
District 34B  
Vote for 1

Jay M. Ellenby  
 Susan K. McComas

County Executive  
Vote for 1

Billy Boniface  
 Bob Cassilly

President of the County  
Council  
Vote for 1

Francis F. Grambo  
 Patrick Vincenti

County Council  
District F  
Vote for 1

Curtis L. Beulah  
 Fernando M. Silva

State's Attorney  
Vote for 1

Alison M. Healey  
 Albert Peisinger

Clerk of the Circuit Court  
Vote for 1

John G. Cree, Jr.  
 Michelle Karczeski  
 Chad R. Shrodes

Register of Wills  
Vote for 1

Derek K. Hopkins  
Unopposed

Sheriff  
Vote for 1

Jeffrey R. Gahler  
Unopposed

Vote Both Sides



<b>Republican Central Committee</b> <b>Vote for up to 12</b>
<input type="radio"/> <b>Doug Anstine</b>
<input type="radio"/> <b>Sharon Beam</b>
<input type="radio"/> <b>Jean E. Beulah</b>
<input type="radio"/> <b>Jessica Blake</b>
<input type="radio"/> <b>Reed Correll</b>
<input type="radio"/> <b>Eric W. Daxon</b>
<input type="radio"/> <b>Brian L. Kelly</b>
<input type="radio"/> <b>Jeffery P. McBride</b>
<input type="radio"/> <b>Stacy McLamb</b>
<input type="radio"/> <b>Liliana R. Norkaitis</b>
<input type="radio"/> <b>Joe Norman</b>
<input type="radio"/> <b>Linda Norman</b>
<input type="radio"/> <b>Lauren Paige Strauss</b>
<input type="radio"/> <b>Jake Taylor</b>
<input type="radio"/> <b>Christina M. Trotta</b>
<input type="radio"/> <b>Joe Woods</b>

<b>Board of Education</b> <b>District F</b> <b>Vote for 1</b> <b>Non-Partisan Contest</b> <b>Candidates in this contest may or may not</b> <b>be affiliated with any political party</b>
<input type="radio"/> <b>Diane M. Alvarez</b>
<input type="radio"/> <b>Erin Carrig</b>
<input type="radio"/> <b>Sharon B. Jacobs</b>

<b>End of Ballot</b> 
--



Official Ballot  
Gubernatorial Primary Election  
July 19, 2022

BS REP 21  
001-024

State of Maryland, Harford County  
Republican Ballot

Instructions

Making Selections



Fill in the oval to the left of the name of your choice. You must blacken the oval completely, and do not make any marks outside of the oval. You do not have to vote in every race.



Do not cross out or erase, or your vote may not count. If you make a mistake or a stray mark, you may ask for a new ballot.

Governor / Lt. Governor  
Vote for 1

Dan Cox  
and  
Gordana Schifanelli

Robin Ficker  
and  
LeRoy F. Yegge, Jr.

Kelly Schulz  
and  
Jeff Woolford

Joe Werner  
and  
Minh Thanh Luong

Comptroller  
Vote for 1

Barry Glassman  
Unopposed

Attorney General  
Vote for 1

Michael Anthony Peroutka  
 Jim Shalleck

U.S. Senator  
Vote for 1

Chris Chaffee  
 George Davis  
 Nnabu Eze  
 Lorie R. Friend  
 Reba A. Hawkins  
 Jon McGreevey  
 Joseph Perez  
 Todd A. Puglisi  
 James Tarantin  
 John Thormann

Representative in Congress  
District 1  
Vote for 1

Andy Harris  
Unopposed

State Senator  
District 34  
Vote for 1

Christian Miele  
 Walter "Butch" Tilley

House of Delegates  
District 34A

Vote for up to 2

Glen Glass  
 Shekinah Hollingsworth  
 David A. Martin  
 Teresa Walter

County Executive  
Vote for 1

Billy Boniface  
 Bob Cassilly

President of the County  
Council

Vote for 1

Francis F. Grambo  
 Patrick Vincenti

County Council  
District A

Vote for 1

David H. Woods  
Unopposed

State's Attorney  
Vote for 1

Alison M. Healey  
 Albert Peisinger

Clerk of the Circuit Court  
Vote for 1

John G. Cree, Jr.  
 Michelle Karczeski  
 Chad R. Shrodes

Register of Wills  
Vote for 1

Derek K. Hopkins  
Unopposed

Sheriff  
Vote for 1

Jeffrey R. Gahler  
Unopposed

Vote Both Sides



<b>Republican Central Committee</b> <b>Vote for up to 12</b>
<input type="radio"/> <b>Doug Anstine</b>
<input type="radio"/> <b>Sharon Beam</b>
<input type="radio"/> <b>Jean E. Beulah</b>
<input type="radio"/> <b>Jessica Blake</b>
<input type="radio"/> <b>Reed Correll</b>
<input type="radio"/> <b>Eric W. Daxon</b>
<input type="radio"/> <b>Brian L. Kelly</b>
<input type="radio"/> <b>Jeffery P. McBride</b>
<input type="radio"/> <b>Stacy McLamb</b>
<input type="radio"/> <b>Liliana R. Norkaitis</b>
<input type="radio"/> <b>Joe Norman</b>
<input type="radio"/> <b>Linda Norman</b>
<input type="radio"/> <b>Lauren Paige Strauss</b>
<input type="radio"/> <b>Jake Taylor</b>
<input type="radio"/> <b>Christina M. Trotta</b>
<input type="radio"/> <b>Joe Woods</b>

<b>Board of Education</b> <b>District A</b> <b>Vote for 1</b> <b>Non-Partisan Contest</b> <b>Candidates in this contest may or may not</b> <b>be affiliated with any political party</b>
<input type="radio"/> <b>Jean Hruz</b>
<input type="radio"/> <b>Denise Perry</b>
<input type="radio"/> <b>Stephen Puopolo</b>
<input type="radio"/> <b>Lisa J. Ritchie</b>

<b>End of Ballot</b> 
--

Official Ballot  
Gubernatorial Primary Election  
July 19, 2022

BS REP 22  
001-027

State of Maryland, Harford County  
Republican Ballot

Instructions

Making Selections



Fill in the oval to the left of the name of your choice. You must blacken the oval completely, and do not make any marks outside of the oval. You do not have to vote in every race.



Do not cross out or erase, or your vote may not count. If you make a mistake or a stray mark, you may ask for a new ballot.

Governor / Lt. Governor  
Vote for 1

Dan Cox  
and  
Gordana Schifanelli

Robin Ficker  
and  
LeRoy F. Yegge, Jr.

Kelly Schulz  
and  
Jeff Woolford

Joe Werner  
and  
Minh Thanh Luong

Comptroller  
Vote for 1

Barry Glassman  
Unopposed

Attorney General  
Vote for 1

Michael Anthony Peroutka  
 Jim Shalleck

U.S. Senator  
Vote for 1

Chris Chaffee  
 George Davis  
 Nnabu Eze  
 Lorie R. Friend  
 Reba A. Hawkins  
 Jon McGreevey  
 Joseph Perez  
 Todd A. Puglisi  
 James Tarantin  
 John Thormann

Representative in Congress  
District 1  
Vote for 1

Andy Harris  
Unopposed

State Senator  
District 34  
Vote for 1

Christian Miele  
 Walter "Butch" Tilley

House of Delegates  
District 34B  
Vote for 1

Jay M. Ellenby  
 Susan K. McComas

County Executive  
Vote for 1

Billy Boniface  
 Bob Cassilly

President of the County  
Council  
Vote for 1

Francis F. Grambo  
 Patrick Vincenti

County Council  
District F  
Vote for 1

Curtis L. Beulah  
 Fernando M. Silva

State's Attorney  
Vote for 1

Alison M. Healey  
 Albert Peisinger

Clerk of the Circuit Court  
Vote for 1

John G. Cree, Jr.  
 Michelle Karczeski  
 Chad R. Shrodes

Register of Wills  
Vote for 1

Derek K. Hopkins  
Unopposed

Sheriff  
Vote for 1

Jeffrey R. Gahler  
Unopposed

Vote Both Sides



<b>Republican Central Committee</b>
<b>Vote for up to 12</b>
<input type="radio"/> <b>Doug Anstine</b>
<input type="radio"/> <b>Sharon Beam</b>
<input type="radio"/> <b>Jean E. Beulah</b>
<input type="radio"/> <b>Jessica Blake</b>
<input type="radio"/> <b>Reed Correll</b>
<input type="radio"/> <b>Eric W. Daxon</b>
<input type="radio"/> <b>Brian L. Kelly</b>
<input type="radio"/> <b>Jeffery P. McBride</b>
<input type="radio"/> <b>Stacy McLamb</b>
<input type="radio"/> <b>Liliana R. Norkaitis</b>
<input type="radio"/> <b>Joe Norman</b>
<input type="radio"/> <b>Linda Norman</b>
<input type="radio"/> <b>Lauren Paige Strauss</b>
<input type="radio"/> <b>Jake Taylor</b>
<input type="radio"/> <b>Christina M. Trotta</b>
<input type="radio"/> <b>Joe Woods</b>

<b>Board of Education</b>
<b>District F</b>
<b>Vote for 1</b>
<b>Non-Partisan Contest</b>
<b>Candidates in this contest may or may not be affiliated with any political party</b>
<input type="radio"/> <b>Diane M. Alvarez</b>
<input type="radio"/> <b>Erin Carrig</b>
<input type="radio"/> <b>Sharon B. Jacobs</b>

**End of Ballot** 

Official Ballot  
Gubernatorial Primary Election  
July 19, 2022

BS REP 23  
001-045

State of Maryland, Harford County  
Republican Ballot

Instructions

Making Selections



Fill in the oval to the left of the name of your choice. You must blacken the oval completely, and do not make any marks outside of the oval. You do not have to vote in every race.



Do not cross out or erase, or your vote may not count. If you make a mistake or a stray mark, you may ask for a new ballot.

Governor / Lt. Governor  
Vote for 1

- Dan Cox and Gordana Schifanelli
- Robin Ficker and LeRoy F. Yegge, Jr.
- Kelly Schulz and Jeff Woolford
- Joe Werner and Minh Thanh Luong

Comptroller  
Vote for 1

- Barry Glassman Unopposed

Attorney General  
Vote for 1

- Michael Anthony Peroutka
- Jim Shalleck

U.S. Senator  
Vote for 1

- Chris Chaffee
- George Davis
- Nnabu Eze
- Lorie R. Friend
- Reba A. Hawkins
- Jon McGreevey
- Joseph Perez
- Todd A. Puglisi
- James Tarantin
- John Thormann

Representative in Congress  
District 1  
Vote for 1

- Andy Harris Unopposed

State Senator  
District 7  
Vote for 1

- J. B. Jennings Unopposed

House of Delegates  
District 7B  
Vote for 1

- Lauren Arikan
- Russ English, Jr.
- Nicholas Gladden
- Rick Impallaria
- Rocky Wagonhurst

County Executive  
Vote for 1

- Billy Boniface
- Bob Cassilly

President of the County  
Council  
Vote for 1

- Francis F. Grambo
- Patrick Vincenti

County Council  
District A  
Vote for 1

- David H. Woods Unopposed

State's Attorney  
Vote for 1

- Alison M. Healey
- Albert Peisinger

Clerk of the Circuit Court  
Vote for 1

- John G. Cree, Jr.
- Michelle Karczeski
- Chad R. Shrodes

Register of Wills  
Vote for 1

- Derek K. Hopkins Unopposed

Sheriff  
Vote for 1

- Jeffrey R. Gahler Unopposed

Vote Both Sides



<b>Republican Central Committee</b>
<b>Vote for up to 12</b>
<input type="radio"/> <b>Doug Anstine</b>
<input type="radio"/> <b>Sharon Beam</b>
<input type="radio"/> <b>Jean E. Beulah</b>
<input type="radio"/> <b>Jessica Blake</b>
<input type="radio"/> <b>Reed Correll</b>
<input type="radio"/> <b>Eric W. Daxon</b>
<input type="radio"/> <b>Brian L. Kelly</b>
<input type="radio"/> <b>Jeffery P. McBride</b>
<input type="radio"/> <b>Stacy McLamb</b>
<input type="radio"/> <b>Liliana R. Norkaitis</b>
<input type="radio"/> <b>Joe Norman</b>
<input type="radio"/> <b>Linda Norman</b>
<input type="radio"/> <b>Lauren Paige Strauss</b>
<input type="radio"/> <b>Jake Taylor</b>
<input type="radio"/> <b>Christina M. Trotta</b>
<input type="radio"/> <b>Joe Woods</b>

<b>Board of Education</b>
<b>District A</b>
<b>Vote for 1</b>
<b>Non-Partisan Contest</b>
<b>Candidates in this contest may or may not be affiliated with any political party</b>
<input type="radio"/> <b>Jean Hruz</b>
<input type="radio"/> <b>Denise Perry</b>
<input type="radio"/> <b>Stephen Puopolo</b>
<input type="radio"/> <b>Lisa J. Ritchie</b>

<b>End of Ballot</b>	
----------------------	---

Official Ballot  
Gubernatorial Primary Election  
July 19, 2022

**BS REP 24**  
002-001

State of Maryland, Harford County  
Republican Ballot

**Instructions**

**Making Selections**



Fill in the oval to the left of the name of your choice. You must blacken the oval completely, and do not make any marks outside of the oval. You do not have to vote in every race.



Do not cross out or erase, or your vote may not count. If you make a mistake or a stray mark, you may ask for a new ballot.

**Governor / Lt. Governor  
Vote for 1**

- Dan Cox  
and  
Gordana Schifanelli
- Robin Ficker  
and  
LeRoy F. Yegge, Jr.
- Kelly Schulz  
and  
Jeff Woolford
- Joe Werner  
and  
Minh Thanh Luong

**Comptroller  
Vote for 1**

- Barry Glassman  
Unopposed

**Attorney General  
Vote for 1**

- Michael Anthony Peroutka
- Jim Shalleck

**U.S. Senator  
Vote for 1**

- Chris Chaffee
- George Davis
- Nnabu Eze
- Lorie R. Friend
- Reba A. Hawkins
- Jon McGreevey
- Joseph Perez
- Todd A. Puglisi
- James Tarantin
- John Thormann

**Representative in Congress  
District 1  
Vote for 1**

- Andy Harris  
Unopposed

**State Senator  
District 34  
Vote for 1**

- Christian Miele
- Walter "Butch" Tilley

**House of Delegates  
District 34A  
Vote for up to 2**

- Glen Glass
- Shekinah Hollingsworth
- David A. Martin
- Teresa Walter

**County Executive  
Vote for 1**

- Billy Boniface
- Bob Cassilly

**President of the County  
Council  
Vote for 1**

- Francis F. Grambo
- Patrick Vincenti

**County Council  
District E  
Vote for 1**

- Jessica Boyle-Tsottles
- Douglas J. Phillips
- Robert S. Wagner

**State's Attorney  
Vote for 1**

- Alison M. Healey
- Albert Peisinger

**Clerk of the Circuit Court  
Vote for 1**

- John G. Cree, Jr.
- Michelle Karczeski
- Chad R. Shrodes

**Register of Wills  
Vote for 1**

- Derek K. Hopkins  
Unopposed

**Sheriff  
Vote for 1**

- Jeffrey R. Gahler  
Unopposed

Vote Both Sides



<b>Republican Central Committee</b> <b>Vote for up to 12</b>
<input type="radio"/> <b>Doug Anstine</b>
<input type="radio"/> <b>Sharon Beam</b>
<input type="radio"/> <b>Jean E. Beulah</b>
<input type="radio"/> <b>Jessica Blake</b>
<input type="radio"/> <b>Reed Correll</b>
<input type="radio"/> <b>Eric W. Daxon</b>
<input type="radio"/> <b>Brian L. Kelly</b>
<input type="radio"/> <b>Jeffery P. McBride</b>
<input type="radio"/> <b>Stacy McLamb</b>
<input type="radio"/> <b>Liliana R. Norkaitis</b>
<input type="radio"/> <b>Joe Norman</b>
<input type="radio"/> <b>Linda Norman</b>
<input type="radio"/> <b>Lauren Paige Strauss</b>
<input type="radio"/> <b>Jake Taylor</b>
<input type="radio"/> <b>Christina M. Trotta</b>
<input type="radio"/> <b>Joe Woods</b>

<b>Board of Education</b> <b>District E</b> <b>Vote for 1</b> <b>Non-Partisan Contest</b> <b>Candidates in this contest may or may not</b> <b>be affiliated with any political party</b>
<input type="radio"/> <b>Carol Pitt Bruce</b>
<input type="radio"/> <b>Dea Galloway</b>
<input type="radio"/> <b>Tanya L. Tyo</b>

<b>End of Ballot</b> 
--



Official Ballot  
Gubernatorial Primary Election  
July 19, 2022

BS REP 25  
002-002

State of Maryland, Harford County  
Republican Ballot

Instructions

Making Selections



Fill in the oval to the left of the name of your choice. You must blacken the oval completely, and do not make any marks outside of the oval. You do not have to vote in every race.



Do not cross out or erase, or your vote may not count. If you make a mistake or a stray mark, you may ask for a new ballot.

Governor / Lt. Governor  
Vote for 1

- Dan Cox  
and  
Gordana Schifanelli
- Robin Ficker  
and  
LeRoy F. Yegge, Jr.
- Kelly Schulz  
and  
Jeff Woolford
- Joe Werner  
and  
Minh Thanh Luong

Comptroller  
Vote for 1

- Barry Glassman  
Unopposed

Attorney General  
Vote for 1

- Michael Anthony Peroutka
- Jim Shalleck

U.S. Senator  
Vote for 1

- Chris Chaffee
- George Davis
- Nnabu Eze
- Lorie R. Friend
- Reba A. Hawkins
- Jon McGreevey
- Joseph Perez
- Todd A. Puglisi
- James Tarantin
- John Thormann

Representative in Congress  
District 1  
Vote for 1

- Andy Harris  
Unopposed

State Senator  
District 35  
Vote for 1

- Michelle Christman
- Frank Esposito
- Jason C. Gallion

House of Delegates  
District 35A  
Vote for up to 2

- Mike Griffith  
Unopposed
- Teresa Reilly  
Unopposed

County Executive  
Vote for 1

- Billy Boniface
- Bob Cassilly

President of the County  
Council  
Vote for 1

- Francis F. Grambo
- Patrick Vincenti

County Council  
District D  
Vote for 1

- John B. Carl, Jr.
- Emily D. Greene
- James Reilly
- David M. Seman

State's Attorney  
Vote for 1

- Alison M. Healey
- Albert Peisinger

Clerk of the Circuit Court  
Vote for 1

- John G. Cree, Jr.
- Michelle Karczeski
- Chad R. Shrodes

Register of Wills  
Vote for 1

- Derek K. Hopkins  
Unopposed

Sheriff  
Vote for 1

- Jeffrey R. Gahler  
Unopposed

Vote Both Sides



**Republican Central Committee**

**Vote for up to 12**

**Doug Anstine**

**Sharon Beam**

**Jean E. Beulah**

**Jessica Blake**

**Reed Correll**

**Eric W. Daxon**

**Brian L. Kelly**

**Jeffery P. McBride**

**Stacy McLamb**

**Liliana R. Norkaitis**

**Joe Norman**

**Linda Norman**

**Lauren Paige Strauss**

**Jake Taylor**

**Christina M. Trotta**

**Joe Woods**

**End of Ballot**



Official Ballot  
Gubernatorial Primary Election  
July 19, 2022

BS REP 26  
002-003

State of Maryland, Harford County  
Republican Ballot

Instructions

Making Selections



Fill in the oval to the left of the name of your choice. You must blacken the oval completely, and do not make any marks outside of the oval. You do not have to vote in every race.



Do not cross out or erase, or your vote may not count. If you make a mistake or a stray mark, you may ask for a new ballot.

Governor / Lt. Governor  
Vote for 1

- Dan Cox  
and  
Gordana Schifanelli
- Robin Ficker  
and  
LeRoy F. Yegge, Jr.
- Kelly Schulz  
and  
Jeff Woolford
- Joe Werner  
and  
Minh Thanh Luong

Comptroller  
Vote for 1

- Barry Glassman  
Unopposed

Attorney General  
Vote for 1

- Michael Anthony Peroutka
- Jim Shalleck

U.S. Senator  
Vote for 1

- Chris Chaffee
- George Davis
- Nnabu Eze
- Lorie R. Friend
- Reba A. Hawkins
- Jon McGreevey
- Joseph Perez
- Todd A. Puglisi
- James Tarantin
- John Thormann

Representative in Congress  
District 1  
Vote for 1

- Andy Harris  
Unopposed

State Senator  
District 34  
Vote for 1

- Christian Miele
- Walter "Butch" Tilley

House of Delegates  
District 34A

Vote for up to 2

- Glen Glass
- Shekinah Hollingsworth
- David A. Martin
- Teresa Walter

County Executive  
Vote for 1

- Billy Boniface
- Bob Cassilly

President of the County  
Council

Vote for 1

- Francis F. Grambo
- Patrick Vincenti

County Council  
District F

Vote for 1

- Curtis L. Beulah
- Fernando M. Silva

State's Attorney  
Vote for 1

- Alison M. Healey
- Albert Peisinger

Clerk of the Circuit Court  
Vote for 1

- John G. Cree, Jr.
- Michelle Karczeski
- Chad R. Shrodes

Register of Wills  
Vote for 1

- Derek K. Hopkins  
Unopposed

Sheriff  
Vote for 1

- Jeffrey R. Gahler  
Unopposed

Vote Both Sides



<b>Republican Central Committee</b> <b>Vote for up to 12</b>
<input type="radio"/> <b>Doug Anstine</b>
<input type="radio"/> <b>Sharon Beam</b>
<input type="radio"/> <b>Jean E. Beulah</b>
<input type="radio"/> <b>Jessica Blake</b>
<input type="radio"/> <b>Reed Correll</b>
<input type="radio"/> <b>Eric W. Daxon</b>
<input type="radio"/> <b>Brian L. Kelly</b>
<input type="radio"/> <b>Jeffery P. McBride</b>
<input type="radio"/> <b>Stacy McLamb</b>
<input type="radio"/> <b>Liliana R. Norkaitis</b>
<input type="radio"/> <b>Joe Norman</b>
<input type="radio"/> <b>Linda Norman</b>
<input type="radio"/> <b>Lauren Paige Strauss</b>
<input type="radio"/> <b>Jake Taylor</b>
<input type="radio"/> <b>Christina M. Trotta</b>
<input type="radio"/> <b>Joe Woods</b>

<b>Board of Education</b> <b>District F</b> <b>Vote for 1</b> <b>Non-Partisan Contest</b> <b>Candidates in this contest may or may not</b> <b>be affiliated with any political party</b>
<input type="radio"/> <b>Diane M. Alvarez</b>
<input type="radio"/> <b>Erin Carrig</b>
<input type="radio"/> <b>Sharon B. Jacobs</b>

<b>End of Ballot</b> 
--

Official Ballot  
Gubernatorial Primary Election  
July 19, 2022

BS REP 27  
002-005

State of Maryland, Harford County  
Republican Ballot

Instructions

Making Selections



Fill in the oval to the left of the name of your choice. You must blacken the oval completely, and do not make any marks outside of the oval. You do not have to vote in every race.



Do not cross out or erase, or your vote may not count. If you make a mistake or a stray mark, you may ask for a new ballot.

Governor / Lt. Governor  
Vote for 1

- Dan Cox  
and  
Gordana Schifanelli
- Robin Ficker  
and  
LeRoy F. Yegge, Jr.
- Kelly Schulz  
and  
Jeff Woolford
- Joe Werner  
and  
Minh Thanh Luong

Comptroller  
Vote for 1

- Barry Glassman  
Unopposed

Attorney General  
Vote for 1

- Michael Anthony Peroutka
- Jim Shalleck

U.S. Senator  
Vote for 1

- Chris Chaffee
- George Davis
- Nnabu Eze
- Lorie R. Friend
- Reba A. Hawkins
- Jon McGreevey
- Joseph Perez
- Todd A. Puglisi
- James Tarantin
- John Thormann

Representative in Congress  
District 1  
Vote for 1

- Andy Harris  
Unopposed

State Senator  
District 34  
Vote for 1

- Christian Miele
- Walter "Butch" Tilley

House of Delegates  
District 34A  
Vote for up to 2

- Glen Glass
- Shekinah Hollingsworth
- David A. Martin
- Teresa Walter

County Executive  
Vote for 1

- Billy Boniface
- Bob Cassilly

President of the County  
Council  
Vote for 1

- Francis F. Grambo
- Patrick Vincenti

County Council  
District E  
Vote for 1

- Jessica Boyle-Tsottles
- Douglas J. Phillips
- Robert S. Wagner

State's Attorney  
Vote for 1

- Alison M. Healey
- Albert Peisinger

Clerk of the Circuit Court  
Vote for 1

- John G. Cree, Jr.
- Michelle Karczeski
- Chad R. Shrodes

Register of Wills  
Vote for 1

- Derek K. Hopkins  
Unopposed

Sheriff  
Vote for 1

- Jeffrey R. Gahler  
Unopposed

Vote Both Sides



<b>Republican Central Committee</b> <b>Vote for up to 12</b>
<input type="radio"/> <b>Doug Anstine</b>
<input type="radio"/> <b>Sharon Beam</b>
<input type="radio"/> <b>Jean E. Beulah</b>
<input type="radio"/> <b>Jessica Blake</b>
<input type="radio"/> <b>Reed Correll</b>
<input type="radio"/> <b>Eric W. Daxon</b>
<input type="radio"/> <b>Brian L. Kelly</b>
<input type="radio"/> <b>Jeffery P. McBride</b>
<input type="radio"/> <b>Stacy McLamb</b>
<input type="radio"/> <b>Liliana R. Norkaitis</b>
<input type="radio"/> <b>Joe Norman</b>
<input type="radio"/> <b>Linda Norman</b>
<input type="radio"/> <b>Lauren Paige Strauss</b>
<input type="radio"/> <b>Jake Taylor</b>
<input type="radio"/> <b>Christina M. Trotta</b>
<input type="radio"/> <b>Joe Woods</b>

<b>Board of Education</b> <b>District E</b> <b>Vote for 1</b> <b>Non-Partisan Contest</b> <b>Candidates in this contest may or may not</b> <b>be affiliated with any political party</b>
<input type="radio"/> <b>Carol Pitt Bruce</b>
<input type="radio"/> <b>Dea Galloway</b>
<input type="radio"/> <b>Tanya L. Tyo</b>

<b>End of Ballot</b> 
--

Official Ballot  
Gubernatorial Primary Election  
July 19, 2022

BS REP 28  
002-006

State of Maryland, Harford County  
Republican Ballot

Instructions

Making Selections



Fill in the oval to the left of the name of your choice. You must blacken the oval completely, and do not make any marks outside of the oval. You do not have to vote in every race.



Do not cross out or erase, or your vote may not count. If you make a mistake or a stray mark, you may ask for a new ballot.

Governor / Lt. Governor  
Vote for 1

- Dan Cox  
and  
Gordana Schifanelli
- Robin Ficker  
and  
LeRoy F. Yegge, Jr.
- Kelly Schulz  
and  
Jeff Woolford
- Joe Werner  
and  
Minh Thanh Luong

Comptroller  
Vote for 1

- Barry Glassman  
Unopposed

Attorney General  
Vote for 1

- Michael Anthony Peroutka
- Jim Shalleck

U.S. Senator  
Vote for 1

- Chris Chaffee
- George Davis
- Nnabu Eze
- Lorie R. Friend
- Reba A. Hawkins
- Jon McGreevey
- Joseph Perez
- Todd A. Puglisi
- James Tarantin
- John Thormann

Representative in Congress  
District 1  
Vote for 1

- Andy Harris  
Unopposed

State Senator  
District 35  
Vote for 1

- Michelle Christman
- Frank Esposito
- Jason C. Gallion

House of Delegates  
District 35A  
Vote for up to 2

- Mike Griffith  
Unopposed
- Teresa Reilly  
Unopposed

County Executive  
Vote for 1

- Billy Boniface
- Bob Cassilly

President of the County  
Council  
Vote for 1

- Francis F. Grambo
- Patrick Vincenti

County Council  
District E  
Vote for 1

- Jessica Boyle-Tsottles
- Douglas J. Phillips
- Robert S. Wagner

State's Attorney  
Vote for 1

- Alison M. Healey
- Albert Peisinger

Clerk of the Circuit Court  
Vote for 1

- John G. Cree, Jr.
- Michelle Karczeski
- Chad R. Shrodes

Register of Wills  
Vote for 1

- Derek K. Hopkins  
Unopposed

Sheriff  
Vote for 1

- Jeffrey R. Gahler  
Unopposed

Vote Both Sides



<b>Republican Central Committee</b> <b>Vote for up to 12</b>
<input type="radio"/> <b>Doug Anstine</b>
<input type="radio"/> <b>Sharon Beam</b>
<input type="radio"/> <b>Jean E. Beulah</b>
<input type="radio"/> <b>Jessica Blake</b>
<input type="radio"/> <b>Reed Correll</b>
<input type="radio"/> <b>Eric W. Daxon</b>
<input type="radio"/> <b>Brian L. Kelly</b>
<input type="radio"/> <b>Jeffery P. McBride</b>
<input type="radio"/> <b>Stacy McLamb</b>
<input type="radio"/> <b>Liliana R. Norkaitis</b>
<input type="radio"/> <b>Joe Norman</b>
<input type="radio"/> <b>Linda Norman</b>
<input type="radio"/> <b>Lauren Paige Strauss</b>
<input type="radio"/> <b>Jake Taylor</b>
<input type="radio"/> <b>Christina M. Trotta</b>
<input type="radio"/> <b>Joe Woods</b>

<b>Board of Education</b> <b>District E</b> <b>Vote for 1</b> <b>Non-Partisan Contest</b> <b>Candidates in this contest may or may not</b> <b>be affiliated with any political party</b>
<input type="radio"/> <b>Carol Pitt Bruce</b>
<input type="radio"/> <b>Dea Galloway</b>
<input type="radio"/> <b>Tanya L. Tyo</b>

<b>End of Ballot</b> 
--



Official Ballot  
Gubernatorial Primary Election  
July 19, 2022

BS REP 29  
002-007

State of Maryland, Harford County  
Republican Ballot

Instructions

Making Selections



Fill in the oval to the left of the name of your choice. You must blacken the oval completely, and do not make any marks outside of the oval. You do not have to vote in every race.



Do not cross out or erase, or your vote may not count. If you make a mistake or a stray mark, you may ask for a new ballot.

Governor / Lt. Governor  
Vote for 1

- Dan Cox  
and  
Gordana Schifanelli
- Robin Ficker  
and  
LeRoy F. Yegge, Jr.
- Kelly Schulz  
and  
Jeff Woolford
- Joe Werner  
and  
Minh Thanh Luong

Comptroller  
Vote for 1

- Barry Glassman  
Unopposed

Attorney General  
Vote for 1

- Michael Anthony Peroutka
- Jim Shalleck

U.S. Senator  
Vote for 1

- Chris Chaffee
- George Davis
- Nnabu Eze
- Lorie R. Friend
- Reba A. Hawkins
- Jon McGreevey
- Joseph Perez
- Todd A. Puglisi
- James Tarantin
- John Thormann

Representative in Congress  
District 1  
Vote for 1

- Andy Harris  
Unopposed

State Senator  
District 34  
Vote for 1

- Christian Miele
- Walter "Butch" Tilley

House of Delegates  
District 34A  
Vote for up to 2

- Glen Glass
- Shekinah Hollingsworth
- David A. Martin
- Teresa Walter

County Executive  
Vote for 1

- Billy Boniface
- Bob Cassilly

President of the County  
Council  
Vote for 1

- Francis F. Grambo
- Patrick Vincenti

County Council  
District E  
Vote for 1

- Jessica Boyle-Tsottles
- Douglas J. Phillips
- Robert S. Wagner

State's Attorney  
Vote for 1

- Alison M. Healey
- Albert Peisinger

Clerk of the Circuit Court  
Vote for 1

- John G. Cree, Jr.
- Michelle Karczeski
- Chad R. Shrodes

Register of Wills  
Vote for 1

- Derek K. Hopkins  
Unopposed

Sheriff  
Vote for 1

- Jeffrey R. Gahler  
Unopposed

Vote Both Sides



<b>Republican Central Committee</b> <b>Vote for up to 12</b>
<input type="radio"/> <b>Doug Anstine</b>
<input type="radio"/> <b>Sharon Beam</b>
<input type="radio"/> <b>Jean E. Beulah</b>
<input type="radio"/> <b>Jessica Blake</b>
<input type="radio"/> <b>Reed Correll</b>
<input type="radio"/> <b>Eric W. Daxon</b>
<input type="radio"/> <b>Brian L. Kelly</b>
<input type="radio"/> <b>Jeffery P. McBride</b>
<input type="radio"/> <b>Stacy McLamb</b>
<input type="radio"/> <b>Liliana R. Norkaitis</b>
<input type="radio"/> <b>Joe Norman</b>
<input type="radio"/> <b>Linda Norman</b>
<input type="radio"/> <b>Lauren Paige Strauss</b>
<input type="radio"/> <b>Jake Taylor</b>
<input type="radio"/> <b>Christina M. Trotta</b>
<input type="radio"/> <b>Joe Woods</b>

<b>Board of Education</b> <b>District E</b> <b>Vote for 1</b> <b>Non-Partisan Contest</b> <b>Candidates in this contest may or may not</b> <b>be affiliated with any political party</b>
<input type="radio"/> <b>Carol Pitt Bruce</b>
<input type="radio"/> <b>Dea Galloway</b>
<input type="radio"/> <b>Tanya L. Tyo</b>

<b>End of Ballot</b> 
--

Official Ballot  
Gubernatorial Primary Election  
July 19, 2022

BS REP 30  
002-010

State of Maryland, Harford County  
Republican Ballot

Instructions

Making Selections



Fill in the oval to the left of the name of your choice. You must blacken the oval completely, and do not make any marks outside of the oval. You do not have to vote in every race.



Do not cross out or erase, or your vote may not count. If you make a mistake or a stray mark, you may ask for a new ballot.

Governor / Lt. Governor  
Vote for 1

- Dan Cox  
and  
Gordana Schifanelli
- Robin Ficker  
and  
LeRoy F. Yegge, Jr.
- Kelly Schulz  
and  
Jeff Woolford
- Joe Werner  
and  
Minh Thanh Luong

Comptroller  
Vote for 1

- Barry Glassman  
Unopposed

Attorney General  
Vote for 1

- Michael Anthony Peroutka
- Jim Shalleck

U.S. Senator  
Vote for 1

- Chris Chaffee
- George Davis
- Nnabu Eze
- Lorie R. Friend
- Reba A. Hawkins
- Jon McGreevey
- Joseph Perez
- Todd A. Puglisi
- James Tarantin
- John Thormann

Representative in Congress  
District 1  
Vote for 1

- Andy Harris  
Unopposed

State Senator  
District 34  
Vote for 1

- Christian Miele
- Walter "Butch" Tilley

House of Delegates  
District 34A  
Vote for up to 2

- Glen Glass
- Shekinah Hollingsworth
- David A. Martin
- Teresa Walter

County Executive  
Vote for 1

- Billy Boniface
- Bob Cassilly

President of the County  
Council  
Vote for 1

- Francis F. Grambo
- Patrick Vincenti

County Council  
District E  
Vote for 1

- Jessica Boyle-Tsottles
- Douglas J. Phillips
- Robert S. Wagner

State's Attorney  
Vote for 1

- Alison M. Healey
- Albert Peisinger

Clerk of the Circuit Court  
Vote for 1

- John G. Cree, Jr.
- Michelle Karczeski
- Chad R. Shrodes

Register of Wills  
Vote for 1

- Derek K. Hopkins  
Unopposed

Sheriff  
Vote for 1

- Jeffrey R. Gahler  
Unopposed

Vote Both Sides



<b>Republican Central Committee</b> <b>Vote for up to 12</b>
<input type="radio"/> <b>Doug Anstine</b>
<input type="radio"/> <b>Sharon Beam</b>
<input type="radio"/> <b>Jean E. Beulah</b>
<input type="radio"/> <b>Jessica Blake</b>
<input type="radio"/> <b>Reed Correll</b>
<input type="radio"/> <b>Eric W. Daxon</b>
<input type="radio"/> <b>Brian L. Kelly</b>
<input type="radio"/> <b>Jeffery P. McBride</b>
<input type="radio"/> <b>Stacy McLamb</b>
<input type="radio"/> <b>Liliana R. Norkaitis</b>
<input type="radio"/> <b>Joe Norman</b>
<input type="radio"/> <b>Linda Norman</b>
<input type="radio"/> <b>Lauren Paige Strauss</b>
<input type="radio"/> <b>Jake Taylor</b>
<input type="radio"/> <b>Christina M. Trotta</b>
<input type="radio"/> <b>Joe Woods</b>

<b>Board of Education</b> <b>District E</b> <b>Vote for 1</b> <b>Non-Partisan Contest</b> <b>Candidates in this contest may or may not</b> <b>be affiliated with any political party</b>
<input type="radio"/> <b>Carol Pitt Bruce</b>
<input type="radio"/> <b>Dea Galloway</b>
<input type="radio"/> <b>Tanya L. Tyo</b>

<b>End of Ballot</b> 
--

Official Ballot  
Gubernatorial Primary Election  
July 19, 2022

BS REP 31  
002-014

State of Maryland, Harford County  
Republican Ballot

Instructions

Making Selections



Fill in the oval to the left of the name of your choice. You must blacken the oval completely, and do not make any marks outside of the oval. You do not have to vote in every race.



Do not cross out or erase, or your vote may not count. If you make a mistake or a stray mark, you may ask for a new ballot.

Governor / Lt. Governor  
Vote for 1

- Dan Cox  
and  
Gordana Schifanelli
- Robin Ficker  
and  
LeRoy F. Yegge, Jr.
- Kelly Schulz  
and  
Jeff Woolford
- Joe Werner  
and  
Minh Thanh Luong

Comptroller  
Vote for 1

- Barry Glassman  
Unopposed

Attorney General  
Vote for 1

- Michael Anthony Peroutka
- Jim Shalleck

U.S. Senator  
Vote for 1

- Chris Chaffee
- George Davis
- Nnabu Eze
- Lorie R. Friend
- Reba A. Hawkins
- Jon McGreevey
- Joseph Perez
- Todd A. Puglisi
- James Tarantin
- John Thormann

Representative in Congress  
District 1  
Vote for 1

- Andy Harris  
Unopposed

State Senator  
District 34  
Vote for 1

- Christian Miele
- Walter "Butch" Tilley

House of Delegates  
District 34A

Vote for up to 2

- Glen Glass
- Shekinah Hollingsworth
- David A. Martin
- Teresa Walter

County Executive  
Vote for 1

- Billy Boniface
- Bob Cassilly

President of the County  
Council

Vote for 1

- Francis F. Grambo
- Patrick Vincenti

County Council  
District E

Vote for 1

- Jessica Boyle-Tsottles
- Douglas J. Phillips
- Robert S. Wagner

State's Attorney  
Vote for 1

- Alison M. Healey
- Albert Peisinger

Clerk of the Circuit Court  
Vote for 1

- John G. Cree, Jr.
- Michelle Karczeski
- Chad R. Shrodes

Register of Wills  
Vote for 1

- Derek K. Hopkins  
Unopposed

Sheriff  
Vote for 1

- Jeffrey R. Gahler  
Unopposed

Vote Both Sides



<b>Republican Central Committee</b> <b>Vote for up to 12</b>
<input type="radio"/> <b>Doug Anstine</b>
<input type="radio"/> <b>Sharon Beam</b>
<input type="radio"/> <b>Jean E. Beulah</b>
<input type="radio"/> <b>Jessica Blake</b>
<input type="radio"/> <b>Reed Correll</b>
<input type="radio"/> <b>Eric W. Daxon</b>
<input type="radio"/> <b>Brian L. Kelly</b>
<input type="radio"/> <b>Jeffery P. McBride</b>
<input type="radio"/> <b>Stacy McLamb</b>
<input type="radio"/> <b>Liliana R. Norkaitis</b>
<input type="radio"/> <b>Joe Norman</b>
<input type="radio"/> <b>Linda Norman</b>
<input type="radio"/> <b>Lauren Paige Strauss</b>
<input type="radio"/> <b>Jake Taylor</b>
<input type="radio"/> <b>Christina M. Trotta</b>
<input type="radio"/> <b>Joe Woods</b>

<b>Board of Education</b> <b>District E</b> <b>Vote for 1</b> <b>Non-Partisan Contest</b> <b>Candidates in this contest may or may not</b> <b>be affiliated with any political party</b>
<input type="radio"/> <b>Carol Pitt Bruce</b>
<input type="radio"/> <b>Dea Galloway</b>
<input type="radio"/> <b>Tanya L. Tyo</b>

<b>End of Ballot</b> 
--

Official Ballot  
Gubernatorial Primary Election  
July 19, 2022

BS REP 32  
002-019

State of Maryland, Harford County  
Republican Ballot

Instructions

Making Selections



Fill in the oval to the left of the name of your choice. You must blacken the oval completely, and do not make any marks outside of the oval. You do not have to vote in every race.



Do not cross out or erase, or your vote may not count. If you make a mistake or a stray mark, you may ask for a new ballot.

Governor / Lt. Governor  
Vote for 1

- Dan Cox  
and  
Gordana Schifanelli
- Robin Ficker  
and  
LeRoy F. Yegge, Jr.
- Kelly Schulz  
and  
Jeff Woolford
- Joe Werner  
and  
Minh Thanh Luong

Comptroller  
Vote for 1

- Barry Glassman  
Unopposed

Attorney General  
Vote for 1

- Michael Anthony Peroutka
- Jim Shalleck

U.S. Senator  
Vote for 1

- Chris Chaffee
- George Davis
- Nnabu Eze
- Lorie R. Friend
- Reba A. Hawkins
- Jon McGreevey
- Joseph Perez
- Todd A. Puglisi
- James Tarantin
- John Thormann

Representative in Congress  
District 1  
Vote for 1

- Andy Harris  
Unopposed

State Senator  
District 34  
Vote for 1

- Christian Miele
- Walter "Butch" Tilley

House of Delegates  
District 34A  
Vote for up to 2

- Glen Glass
- Shekinah Hollingsworth
- David A. Martin
- Teresa Walter

County Executive  
Vote for 1

- Billy Boniface
- Bob Cassilly

President of the County  
Council  
Vote for 1

- Francis F. Grambo
- Patrick Vincenti

County Council  
District F  
Vote for 1

- Curtis L. Beulah
- Fernando M. Silva

State's Attorney  
Vote for 1

- Alison M. Healey
- Albert Peisinger

Clerk of the Circuit Court  
Vote for 1

- John G. Cree, Jr.
- Michelle Karczeski
- Chad R. Shrodes

Register of Wills  
Vote for 1

- Derek K. Hopkins  
Unopposed

Sheriff  
Vote for 1

- Jeffrey R. Gahler  
Unopposed

Vote Both Sides



<b>Republican Central Committee</b> <b>Vote for up to 12</b>
<input type="radio"/> <b>Doug Anstine</b>
<input type="radio"/> <b>Sharon Beam</b>
<input type="radio"/> <b>Jean E. Beulah</b>
<input type="radio"/> <b>Jessica Blake</b>
<input type="radio"/> <b>Reed Correll</b>
<input type="radio"/> <b>Eric W. Daxon</b>
<input type="radio"/> <b>Brian L. Kelly</b>
<input type="radio"/> <b>Jeffery P. McBride</b>
<input type="radio"/> <b>Stacy McLamb</b>
<input type="radio"/> <b>Liliana R. Norkaitis</b>
<input type="radio"/> <b>Joe Norman</b>
<input type="radio"/> <b>Linda Norman</b>
<input type="radio"/> <b>Lauren Paige Strauss</b>
<input type="radio"/> <b>Jake Taylor</b>
<input type="radio"/> <b>Christina M. Trotta</b>
<input type="radio"/> <b>Joe Woods</b>

<b>Board of Education</b> <b>District F</b> <b>Vote for 1</b> <b>Non-Partisan Contest</b> <b>Candidates in this contest may or may not</b> <b>be affiliated with any political party</b>
<input type="radio"/> <b>Diane M. Alvarez</b>
<input type="radio"/> <b>Erin Carrig</b>
<input type="radio"/> <b>Sharon B. Jacobs</b>

<b>End of Ballot</b> 
--



Official Ballot  
Gubernatorial Primary Election  
July 19, 2022

BS REP 33  
002-021

State of Maryland, Harford County  
Republican Ballot

Instructions

Making Selections

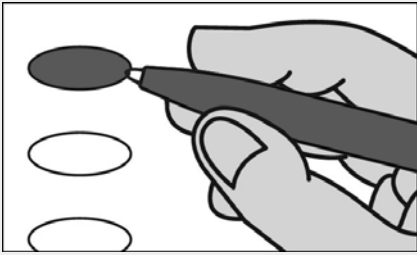

Fill in the oval to the left of the name of your choice. You must blacken the oval completely, and do not make any marks outside of the oval. You do not have to vote in every race.



Do not cross out or erase, or your vote may not count. If you make a mistake or a stray mark, you may ask for a new ballot.

Governor / Lt. Governor  
Vote for 1

- Dan Cox  
and  
Gordana Schifanelli
- Robin Ficker  
and  
LeRoy F. Yegge, Jr.
- Kelly Schulz  
and  
Jeff Woolford
- Joe Werner  
and  
Minh Thanh Luong

Comptroller  
Vote for 1

- Barry Glassman  
Unopposed

Attorney General  
Vote for 1

- Michael Anthony Peroutka
- Jim Shalleck

U.S. Senator  
Vote for 1

- Chris Chaffee
- George Davis
- Nnabu Eze
- Lorie R. Friend
- Reba A. Hawkins
- Jon McGreevey
- Joseph Perez
- Todd A. Puglisi
- James Tarantin
- John Thormann

Representative in Congress  
District 1  
Vote for 1

- Andy Harris  
Unopposed

State Senator  
District 34  
Vote for 1

- Christian Miele
- Walter "Butch" Tilley

House of Delegates  
District 34A

Vote for up to 2

- Glen Glass
- Shekinah Hollingsworth
- David A. Martin
- Teresa Walter

County Executive  
Vote for 1

- Billy Boniface
- Bob Cassilly

President of the County  
Council

Vote for 1

- Francis F. Grambo
- Patrick Vincenti

County Council  
District D

Vote for 1

- John B. Carl, Jr.
- Emily D. Greene
- James Reilly
- David M. Seman

State's Attorney  
Vote for 1

- Alison M. Healey
- Albert Peisinger

Clerk of the Circuit Court  
Vote for 1

- John G. Cree, Jr.
- Michelle Karczeski
- Chad R. Shrodes

Register of Wills  
Vote for 1

- Derek K. Hopkins  
Unopposed

Sheriff  
Vote for 1

- Jeffrey R. Gahler  
Unopposed

Vote Both Sides



**Republican Central Committee**

**Vote for up to 12**

**Doug Anstine**

**Sharon Beam**

**Jean E. Beulah**

**Jessica Blake**

**Reed Correll**

**Eric W. Daxon**

**Brian L. Kelly**

**Jeffery P. McBride**

**Stacy McLamb**

**Liliana R. Norkaitis**

**Joe Norman**

**Linda Norman**

**Lauren Paige Strauss**

**Jake Taylor**

**Christina M. Trotta**

**Joe Woods**

**End of Ballot**



Official Ballot  
Gubernatorial Primary Election  
July 19, 2022

**BS REP 34**  
002-022

State of Maryland, Harford County  
Republican Ballot

**Instructions**

**Making Selections**



Fill in the oval to the left of the name of your choice. You must blacken the oval completely, and do not make any marks outside of the oval. You do not have to vote in every race.



Do not cross out or erase, or your vote may not count. If you make a mistake or a stray mark, you may ask for a new ballot.

**Governor / Lt. Governor  
Vote for 1**

- Dan Cox  
and  
Gordana Schifanelli
- Robin Ficker  
and  
LeRoy F. Yegge, Jr.
- Kelly Schulz  
and  
Jeff Woolford
- Joe Werner  
and  
Minh Thanh Luong

**Comptroller  
Vote for 1**

- Barry Glassman  
Unopposed

**Attorney General  
Vote for 1**

- Michael Anthony Peroutka
- Jim Shalleck

**U.S. Senator  
Vote for 1**

- Chris Chaffee
- George Davis
- Nnabu Eze
- Lorie R. Friend
- Reba A. Hawkins
- Jon McGreevey
- Joseph Perez
- Todd A. Puglisi
- James Tarantin
- John Thormann

**Representative in Congress  
District 1  
Vote for 1**

- Andy Harris  
Unopposed

**State Senator  
District 35  
Vote for 1**

- Michelle Christman
- Frank Esposito
- Jason C. Gallion

**House of Delegates  
District 35A  
Vote for up to 2**

- Mike Griffith  
Unopposed
- Teresa Reilly  
Unopposed

**County Executive  
Vote for 1**

- Billy Boniface
- Bob Cassilly

**President of the County  
Council  
Vote for 1**

- Francis F. Grambo
- Patrick Vincenti

**County Council  
District E  
Vote for 1**

- Jessica Boyle-Tsottles
- Douglas J. Phillips
- Robert S. Wagner

**State's Attorney  
Vote for 1**

- Alison M. Healey
- Albert Peisinger

**Clerk of the Circuit Court  
Vote for 1**

- John G. Cree, Jr.
- Michelle Karczeski
- Chad R. Shrodes

**Register of Wills  
Vote for 1**

- Derek K. Hopkins  
Unopposed

**Sheriff  
Vote for 1**

- Jeffrey R. Gahler  
Unopposed

Vote Both Sides



<b>Republican Central Committee</b> <b>Vote for up to 12</b>
<input type="radio"/> <b>Doug Anstine</b>
<input type="radio"/> <b>Sharon Beam</b>
<input type="radio"/> <b>Jean E. Beulah</b>
<input type="radio"/> <b>Jessica Blake</b>
<input type="radio"/> <b>Reed Correll</b>
<input type="radio"/> <b>Eric W. Daxon</b>
<input type="radio"/> <b>Brian L. Kelly</b>
<input type="radio"/> <b>Jeffery P. McBride</b>
<input type="radio"/> <b>Stacy McLamb</b>
<input type="radio"/> <b>Liliana R. Norkaitis</b>
<input type="radio"/> <b>Joe Norman</b>
<input type="radio"/> <b>Linda Norman</b>
<input type="radio"/> <b>Lauren Paige Strauss</b>
<input type="radio"/> <b>Jake Taylor</b>
<input type="radio"/> <b>Christina M. Trotta</b>
<input type="radio"/> <b>Joe Woods</b>

<b>Board of Education</b> <b>District E</b> <b>Vote for 1</b> <b>Non-Partisan Contest</b> <b>Candidates in this contest may or may not</b> <b>be affiliated with any political party</b>
<input type="radio"/> <b>Carol Pitt Bruce</b>
<input type="radio"/> <b>Dea Galloway</b>
<input type="radio"/> <b>Tanya L. Tyo</b>

<b>End of Ballot</b> 
--

Official Ballot  
Gubernatorial Primary Election  
July 19, 2022

BS REP 35  
003-001

State of Maryland, Harford County  
Republican Ballot

Instructions

Making Selections



Fill in the oval to the left of the name of your choice. You must blacken the oval completely, and do not make any marks outside of the oval. You do not have to vote in every race.



Do not cross out or erase, or your vote may not count. If you make a mistake or a stray mark, you may ask for a new ballot.

Governor / Lt. Governor  
Vote for 1

- Dan Cox  
and  
Gordana Schifanelli
- Robin Ficker  
and  
LeRoy F. Yegge, Jr.
- Kelly Schulz  
and  
Jeff Woolford
- Joe Werner  
and  
Minh Thanh Luong

Comptroller  
Vote for 1

- Barry Glassman  
Unopposed

Attorney General  
Vote for 1

- Michael Anthony Peroutka
- Jim Shalleck

U.S. Senator  
Vote for 1

- Chris Chaffee
- George Davis
- Nnabu Eze
- Lorie R. Friend
- Reba A. Hawkins
- Jon McGreevey
- Joseph Perez
- Todd A. Puglisi
- James Tarantin
- John Thormann

Representative in Congress  
District 1  
Vote for 1

- Andy Harris  
Unopposed

State Senator  
District 35  
Vote for 1

- Michelle Christman
- Frank Esposito
- Jason C. Gallion

House of Delegates  
District 35A  
Vote for up to 2

- Mike Griffith  
Unopposed
- Teresa Reilly  
Unopposed

County Executive  
Vote for 1

- Billy Boniface
- Bob Cassilly

President of the County  
Council  
Vote for 1

- Francis F. Grambo
- Patrick Vincenti

County Council  
District E  
Vote for 1

- Jessica Boyle-Tsottles
- Douglas J. Phillips
- Robert S. Wagner

State's Attorney  
Vote for 1

- Alison M. Healey
- Albert Peisinger

Clerk of the Circuit Court  
Vote for 1

- John G. Cree, Jr.
- Michelle Karczeski
- Chad R. Shrodes

Register of Wills  
Vote for 1

- Derek K. Hopkins  
Unopposed

Sheriff  
Vote for 1

- Jeffrey R. Gahler  
Unopposed

Vote Both Sides



<b>Republican Central Committee</b> <b>Vote for up to 12</b>
<input type="radio"/> <b>Doug Anstine</b>
<input type="radio"/> <b>Sharon Beam</b>
<input type="radio"/> <b>Jean E. Beulah</b>
<input type="radio"/> <b>Jessica Blake</b>
<input type="radio"/> <b>Reed Correll</b>
<input type="radio"/> <b>Eric W. Daxon</b>
<input type="radio"/> <b>Brian L. Kelly</b>
<input type="radio"/> <b>Jeffery P. McBride</b>
<input type="radio"/> <b>Stacy McLamb</b>
<input type="radio"/> <b>Liliana R. Norkaitis</b>
<input type="radio"/> <b>Joe Norman</b>
<input type="radio"/> <b>Linda Norman</b>
<input type="radio"/> <b>Lauren Paige Strauss</b>
<input type="radio"/> <b>Jake Taylor</b>
<input type="radio"/> <b>Christina M. Trotta</b>
<input type="radio"/> <b>Joe Woods</b>

<b>Board of Education</b> <b>District E</b> <b>Vote for 1</b> <b>Non-Partisan Contest</b> <b>Candidates in this contest may or may not</b> <b>be affiliated with any political party</b>
<input type="radio"/> <b>Carol Pitt Bruce</b>
<input type="radio"/> <b>Dea Galloway</b>
<input type="radio"/> <b>Tanya L. Tyo</b>

<b>End of Ballot</b> 
--

Official Ballot  
Gubernatorial Primary Election  
July 19, 2022

BS REP 36  
003-002

State of Maryland, Harford County  
Republican Ballot

Instructions

Making Selections



Fill in the oval to the left of the name of your choice. You must blacken the oval completely, and do not make any marks outside of the oval. You do not have to vote in every race.



Do not cross out or erase, or your vote may not count. If you make a mistake or a stray mark, you may ask for a new ballot.

Governor / Lt. Governor  
Vote for 1

- Dan Cox  
and  
Gordana Schifanelli
- Robin Ficker  
and  
LeRoy F. Yegge, Jr.
- Kelly Schulz  
and  
Jeff Woolford
- Joe Werner  
and  
Minh Thanh Luong

Comptroller  
Vote for 1

- Barry Glassman  
Unopposed

Attorney General  
Vote for 1

- Michael Anthony Peroutka
- Jim Shalleck

U.S. Senator  
Vote for 1

- Chris Chaffee
- George Davis
- Nnabu Eze
- Lorie R. Friend
- Reba A. Hawkins
- Jon McGreevey
- Joseph Perez
- Todd A. Puglisi
- James Tarantin
- John Thormann

Representative in Congress  
District 1  
Vote for 1

- Andy Harris  
Unopposed

State Senator  
District 35  
Vote for 1

- Michelle Christman
- Frank Esposito
- Jason C. Gallion

House of Delegates  
District 35A  
Vote for up to 2

- Mike Griffith  
Unopposed
- Teresa Reilly  
Unopposed

County Executive  
Vote for 1

- Billy Boniface
- Bob Cassilly

President of the County  
Council  
Vote for 1

- Francis F. Grambo
- Patrick Vincenti

County Council  
District E  
Vote for 1

- Jessica Boyle-Tsottles
- Douglas J. Phillips
- Robert S. Wagner

State's Attorney  
Vote for 1

- Alison M. Healey
- Albert Peisinger

Clerk of the Circuit Court  
Vote for 1

- John G. Cree, Jr.
- Michelle Karczeski
- Chad R. Shrodes

Register of Wills  
Vote for 1

- Derek K. Hopkins  
Unopposed

Sheriff  
Vote for 1

- Jeffrey R. Gahler  
Unopposed

Vote Both Sides



<b>Republican Central Committee</b> <b>Vote for up to 12</b>
<input type="radio"/> <b>Doug Anstine</b>
<input type="radio"/> <b>Sharon Beam</b>
<input type="radio"/> <b>Jean E. Beulah</b>
<input type="radio"/> <b>Jessica Blake</b>
<input type="radio"/> <b>Reed Correll</b>
<input type="radio"/> <b>Eric W. Daxon</b>
<input type="radio"/> <b>Brian L. Kelly</b>
<input type="radio"/> <b>Jeffery P. McBride</b>
<input type="radio"/> <b>Stacy McLamb</b>
<input type="radio"/> <b>Liliana R. Norkaitis</b>
<input type="radio"/> <b>Joe Norman</b>
<input type="radio"/> <b>Linda Norman</b>
<input type="radio"/> <b>Lauren Paige Strauss</b>
<input type="radio"/> <b>Jake Taylor</b>
<input type="radio"/> <b>Christina M. Trotta</b>
<input type="radio"/> <b>Joe Woods</b>

<b>Board of Education</b> <b>District E</b> <b>Vote for 1</b> <b>Non-Partisan Contest</b> <b>Candidates in this contest may or may not</b> <b>be affiliated with any political party</b>
<input type="radio"/> <b>Carol Pitt Bruce</b>
<input type="radio"/> <b>Dea Galloway</b>
<input type="radio"/> <b>Tanya L. Tyo</b>

<b>End of Ballot</b> 
--



Official Ballot  
Gubernatorial Primary Election  
July 19, 2022

BS REP 37  
003-003

State of Maryland, Harford County  
Republican Ballot

Instructions

Making Selections



Fill in the oval to the left of the name of your choice. You must blacken the oval completely, and do not make any marks outside of the oval. You do not have to vote in every race.



Do not cross out or erase, or your vote may not count. If you make a mistake or a stray mark, you may ask for a new ballot.

Governor / Lt. Governor  
Vote for 1

- Dan Cox  
and  
Gordana Schifanelli
- Robin Ficker  
and  
LeRoy F. Yegge, Jr.
- Kelly Schulz  
and  
Jeff Woolford
- Joe Werner  
and  
Minh Thanh Luong

Comptroller  
Vote for 1

- Barry Glassman  
Unopposed

Attorney General  
Vote for 1

- Michael Anthony Peroutka
- Jim Shalleck

U.S. Senator  
Vote for 1

- Chris Chaffee
- George Davis
- Nnabu Eze
- Lorie R. Friend
- Reba A. Hawkins
- Jon McGreevey
- Joseph Perez
- Todd A. Puglisi
- James Tarantin
- John Thormann

Representative in Congress  
District 1  
Vote for 1

- Andy Harris  
Unopposed

State Senator  
District 35  
Vote for 1

- Michelle Christman
- Frank Esposito
- Jason C. Gallion

House of Delegates  
District 35A  
Vote for up to 2

- Mike Griffith  
Unopposed
- Teresa Reilly  
Unopposed

County Executive  
Vote for 1

- Billy Boniface
- Bob Cassilly

President of the County  
Council  
Vote for 1

- Francis F. Grambo
- Patrick Vincenti

County Council  
District B  
Vote for 1

- Josh Koziol
- Aaron David Penman

State's Attorney  
Vote for 1

- Alison M. Healey
- Albert Peisinger

Clerk of the Circuit Court  
Vote for 1

- John G. Cree, Jr.
- Michelle Karczeski
- Chad R. Shrodes

Register of Wills  
Vote for 1

- Derek K. Hopkins  
Unopposed

Sheriff  
Vote for 1

- Jeffrey R. Gahler  
Unopposed

Vote Both Sides



**Republican Central Committee**

**Vote for up to 12**

**Doug Anstine**

**Sharon Beam**

**Jean E. Beulah**

**Jessica Blake**

**Reed Correll**

**Eric W. Daxon**

**Brian L. Kelly**

**Jeffery P. McBride**

**Stacy McLamb**

**Liliana R. Norkaitis**

**Joe Norman**

**Linda Norman**

**Lauren Paige Strauss**

**Jake Taylor**

**Christina M. Trotta**

**Joe Woods**

**End of Ballot**



Official Ballot  
Gubernatorial Primary Election  
July 19, 2022

BS REP 38  
003-004

State of Maryland, Harford County  
Republican Ballot

Instructions

Making Selections



Fill in the oval to the left of the name of your choice. You must blacken the oval completely, and do not make any marks outside of the oval. You do not have to vote in every race.



Do not cross out or erase, or your vote may not count. If you make a mistake or a stray mark, you may ask for a new ballot.

Governor / Lt. Governor  
Vote for 1

- Dan Cox  
and  
Gordana Schifanelli
- Robin Ficker  
and  
LeRoy F. Yegge, Jr.
- Kelly Schulz  
and  
Jeff Woolford
- Joe Werner  
and  
Minh Thanh Luong

Comptroller  
Vote for 1

- Barry Glassman  
Unopposed

Attorney General  
Vote for 1

- Michael Anthony Peroutka
- Jim Shalleck

U.S. Senator  
Vote for 1

- Chris Chaffee
- George Davis
- Nnabu Eze
- Lorie R. Friend
- Reba A. Hawkins
- Jon McGreevey
- Joseph Perez
- Todd A. Puglisi
- James Tarantin
- John Thormann

Representative in Congress  
District 1  
Vote for 1

- Andy Harris  
Unopposed

State Senator  
District 35  
Vote for 1

- Michelle Christman
- Frank Esposito
- Jason C. Gallion

House of Delegates  
District 35A

Vote for up to 2

- Mike Griffith  
Unopposed
- Teresa Reilly  
Unopposed

County Executive  
Vote for 1

- Billy Boniface
- Bob Cassilly

President of the County  
Council

Vote for 1

- Francis F. Grambo
- Patrick Vincenti

County Council  
District D

Vote for 1

- John B. Carl, Jr.
- Emily D. Greene
- James Reilly
- David M. Seman

State's Attorney  
Vote for 1

- Alison M. Healey
- Albert Peisinger

Clerk of the Circuit Court  
Vote for 1

- John G. Cree, Jr.
- Michelle Karczeski
- Chad R. Shrodes

Register of Wills  
Vote for 1

- Derek K. Hopkins  
Unopposed

Sheriff  
Vote for 1

- Jeffrey R. Gahler  
Unopposed

Vote Both Sides



**Republican Central Committee**

**Vote for up to 12**

**Doug Anstine**

**Sharon Beam**

**Jean E. Beulah**

**Jessica Blake**

**Reed Correll**

**Eric W. Daxon**

**Brian L. Kelly**

**Jeffery P. McBride**

**Stacy McLamb**

**Liliana R. Norkaitis**

**Joe Norman**

**Linda Norman**

**Lauren Paige Strauss**

**Jake Taylor**

**Christina M. Trotta**

**Joe Woods**

**End of Ballot**



Official Ballot  
Gubernatorial Primary Election  
July 19, 2022

BS REP 39  
003-005

State of Maryland, Harford County  
Republican Ballot

Instructions

Making Selections



Fill in the oval to the left of the name of your choice. You must blacken the oval completely, and do not make any marks outside of the oval. You do not have to vote in every race.



Do not cross out or erase, or your vote may not count. If you make a mistake or a stray mark, you may ask for a new ballot.

Governor / Lt. Governor  
Vote for 1

- Dan Cox  
and  
Gordana Schifanelli
- Robin Ficker  
and  
LeRoy F. Yegge, Jr.
- Kelly Schulz  
and  
Jeff Woolford
- Joe Werner  
and  
Minh Thanh Luong

Comptroller  
Vote for 1

- Barry Glassman  
Unopposed

Attorney General  
Vote for 1

- Michael Anthony Peroutka
- Jim Shalleck

U.S. Senator  
Vote for 1

- Chris Chaffee
- George Davis
- Nnabu Eze
- Lorie R. Friend
- Reba A. Hawkins
- Jon McGreevey
- Joseph Perez
- Todd A. Puglisi
- James Tarantin
- John Thormann

Representative in Congress  
District 1  
Vote for 1

- Andy Harris  
Unopposed

State Senator  
District 35  
Vote for 1

- Michelle Christman
- Frank Esposito
- Jason C. Gallion

House of Delegates  
District 35A  
Vote for up to 2

- Mike Griffith  
Unopposed
- Teresa Reilly  
Unopposed

County Executive  
Vote for 1

- Billy Boniface
- Bob Cassilly

President of the County  
Council  
Vote for 1

- Francis F. Grambo
- Patrick Vincenti

County Council  
District D  
Vote for 1

- John B. Carl, Jr.
- Emily D. Greene
- James Reilly
- David M. Seman

State's Attorney  
Vote for 1

- Alison M. Healey
- Albert Peisinger

Clerk of the Circuit Court  
Vote for 1

- John G. Cree, Jr.
- Michelle Karczeski
- Chad R. Shrodes

Register of Wills  
Vote for 1

- Derek K. Hopkins  
Unopposed

Sheriff  
Vote for 1

- Jeffrey R. Gahler  
Unopposed

Vote Both Sides



**Republican Central Committee**

**Vote for up to 12**

**Doug Anstine**

**Sharon Beam**

**Jean E. Beulah**

**Jessica Blake**

**Reed Correll**

**Eric W. Daxon**

**Brian L. Kelly**

**Jeffery P. McBride**

**Stacy McLamb**

**Liliana R. Norkaitis**

**Joe Norman**

**Linda Norman**

**Lauren Paige Strauss**

**Jake Taylor**

**Christina M. Trotta**

**Joe Woods**

**End of Ballot**



Official Ballot  
Gubernatorial Primary Election  
July 19, 2022

**BS REP 40**  
003-006

State of Maryland, Harford County  
Republican Ballot

**Instructions**

**Making Selections**



Fill in the oval to the left of the name of your choice. You must blacken the oval completely, and do not make any marks outside of the oval. You do not have to vote in every race.



Do not cross out or erase, or your vote may not count. If you make a mistake or a stray mark, you may ask for a new ballot.

**Governor / Lt. Governor  
Vote for 1**

- Dan Cox  
and  
Gordana Schifanelli
- Robin Ficker  
and  
LeRoy F. Yegge, Jr.
- Kelly Schulz  
and  
Jeff Woolford
- Joe Werner  
and  
Minh Thanh Luong

**Comptroller  
Vote for 1**

- Barry Glassman  
Unopposed

**Attorney General  
Vote for 1**

- Michael Anthony Peroutka
- Jim Shalleck

**U.S. Senator  
Vote for 1**

- Chris Chaffee
- George Davis
- Nnabu Eze
- Lorie R. Friend
- Reba A. Hawkins
- Jon McGreevey
- Joseph Perez
- Todd A. Puglisi
- James Tarantin
- John Thormann

**Representative in Congress  
District 1  
Vote for 1**

- Andy Harris  
Unopposed

**State Senator  
District 7  
Vote for 1**

- J. B. Jennings  
Unopposed

**House of Delegates  
District 7B  
Vote for 1**

- Lauren Arikan
- Russ English, Jr.
- Nicholas Gladden
- Rick Impallaria
- Rocky Wagonhurst

**County Executive  
Vote for 1**

- Billy Boniface
- Bob Cassilly

**President of the County  
Council  
Vote for 1**

- Francis F. Grambo
- Patrick Vincenti

**County Council  
District B  
Vote for 1**

- Josh Koziol
- Aaron David Penman

**State's Attorney  
Vote for 1**

- Alison M. Healey
- Albert Peisinger

**Clerk of the Circuit Court  
Vote for 1**

- John G. Cree, Jr.
- Michelle Karczeski
- Chad R. Shrodes

**Register of Wills  
Vote for 1**

- Derek K. Hopkins  
Unopposed

**Sheriff  
Vote for 1**

- Jeffrey R. Gahler  
Unopposed

Vote Both Sides



**Republican Central Committee**

**Vote for up to 12**

**Doug Anstine**

**Sharon Beam**

**Jean E. Beulah**

**Jessica Blake**

**Reed Correll**

**Eric W. Daxon**

**Brian L. Kelly**

**Jeffery P. McBride**

**Stacy McLamb**

**Liliana R. Norkaitis**

**Joe Norman**

**Linda Norman**

**Lauren Paige Strauss**

**Jake Taylor**

**Christina M. Trotta**

**Joe Woods**

**End of Ballot**





Official Ballot  
Gubernatorial Primary Election  
July 19, 2022

BS REP 41  
003-008

State of Maryland, Harford County  
Republican Ballot

Instructions

Making Selections



Fill in the oval to the left of the name of your choice. You must blacken the oval completely, and do not make any marks outside of the oval. You do not have to vote in every race.



Do not cross out or erase, or your vote may not count. If you make a mistake or a stray mark, you may ask for a new ballot.

Governor / Lt. Governor  
Vote for 1

- Dan Cox  
and  
Gordana Schifanelli
- Robin Ficker  
and  
LeRoy F. Yegge, Jr.
- Kelly Schulz  
and  
Jeff Woolford
- Joe Werner  
and  
Minh Thanh Luong

Comptroller  
Vote for 1

- Barry Glassman  
Unopposed

Attorney General  
Vote for 1

- Michael Anthony Peroutka
- Jim Shalleck

U.S. Senator  
Vote for 1

- Chris Chaffee
- George Davis
- Nnabu Eze
- Lorie R. Friend
- Reba A. Hawkins
- Jon McGreevey
- Joseph Perez
- Todd A. Puglisi
- James Tarantin
- John Thormann

Representative in Congress  
District 1  
Vote for 1

- Andy Harris  
Unopposed

State Senator  
District 35  
Vote for 1

- Michelle Christman
- Frank Esposito
- Jason C. Gallion

House of Delegates  
District 35A

Vote for up to 2

- Mike Griffith  
Unopposed
- Teresa Reilly  
Unopposed

County Executive  
Vote for 1

- Billy Boniface
- Bob Cassilly

President of the County  
Council

Vote for 1

- Francis F. Grambo
- Patrick Vincenti

County Council  
District C

Vote for 1

- Tony "G" Giangjordano  
Unopposed

State's Attorney  
Vote for 1

- Alison M. Healey
- Albert Peisinger

Clerk of the Circuit Court  
Vote for 1

- John G. Cree, Jr.
- Michelle Karczeski
- Chad R. Shrodes

Register of Wills  
Vote for 1

- Derek K. Hopkins  
Unopposed

Sheriff  
Vote for 1

- Jeffrey R. Gahler  
Unopposed

Vote Both Sides



<b>Republican Central Committee</b> <b>Vote for up to 12</b>
<input type="radio"/> <b>Doug Anstine</b>
<input type="radio"/> <b>Sharon Beam</b>
<input type="radio"/> <b>Jean E. Beulah</b>
<input type="radio"/> <b>Jessica Blake</b>
<input type="radio"/> <b>Reed Correll</b>
<input type="radio"/> <b>Eric W. Daxon</b>
<input type="radio"/> <b>Brian L. Kelly</b>
<input type="radio"/> <b>Jeffery P. McBride</b>
<input type="radio"/> <b>Stacy McLamb</b>
<input type="radio"/> <b>Liliana R. Norkaitis</b>
<input type="radio"/> <b>Joe Norman</b>
<input type="radio"/> <b>Linda Norman</b>
<input type="radio"/> <b>Lauren Paige Strauss</b>
<input type="radio"/> <b>Jake Taylor</b>
<input type="radio"/> <b>Christina M. Trotta</b>
<input type="radio"/> <b>Joe Woods</b>

<b>Board of Education</b> <b>District C</b> <b>Vote for 1</b> <b>Non-Partisan Contest</b> <b>Candidates in this contest may or may not</b> <b>be affiliated with any political party</b>
<input type="radio"/> <b>Kayla Mariskanish</b>
<input type="radio"/> <b>Carol L. Mueller</b>
<input type="radio"/> <b>Heather Ruleau-Riggin</b>

<b>End of Ballot</b> 
--

Official Ballot  
Gubernatorial Primary Election  
July 19, 2022

BS REP 42  
003-009

State of Maryland, Harford County  
Republican Ballot

Instructions

Making Selections



Fill in the oval to the left of the name of your choice. You must blacken the oval completely, and do not make any marks outside of the oval. You do not have to vote in every race.



Do not cross out or erase, or your vote may not count. If you make a mistake or a stray mark, you may ask for a new ballot.

Governor / Lt. Governor  
Vote for 1

- Dan Cox  
and  
Gordana Schifanelli
- Robin Ficker  
and  
LeRoy F. Yegge, Jr.
- Kelly Schulz  
and  
Jeff Woolford
- Joe Werner  
and  
Minh Thanh Luong

Comptroller  
Vote for 1

- Barry Glassman  
Unopposed

Attorney General  
Vote for 1

- Michael Anthony Peroutka
- Jim Shalleck

U.S. Senator  
Vote for 1

- Chris Chaffee
- George Davis
- Nnabu Eze
- Lorie R. Friend
- Reba A. Hawkins
- Jon McGreevey
- Joseph Perez
- Todd A. Puglisi
- James Tarantin
- John Thormann

Representative in Congress  
District 1  
Vote for 1

- Andy Harris  
Unopposed

State Senator  
District 35  
Vote for 1

- Michelle Christman
- Frank Esposito
- Jason C. Gallion

House of Delegates  
District 35A

Vote for up to 2

- Mike Griffith  
Unopposed
- Teresa Reilly  
Unopposed

County Executive  
Vote for 1

- Billy Boniface
- Bob Cassilly

President of the County  
Council

Vote for 1

- Francis F. Grambo
- Patrick Vincenti

County Council  
District C

Vote for 1

- Tony "G" Giangjordano  
Unopposed

State's Attorney  
Vote for 1

- Alison M. Healey
- Albert Peisinger

Clerk of the Circuit Court  
Vote for 1

- John G. Cree, Jr.
- Michelle Karczeski
- Chad R. Shrodes

Register of Wills  
Vote for 1

- Derek K. Hopkins  
Unopposed

Sheriff  
Vote for 1

- Jeffrey R. Gahler  
Unopposed

Vote Both Sides



<b>Republican Central Committee</b> <b>Vote for up to 12</b>
<input type="radio"/> <b>Doug Anstine</b>
<input type="radio"/> <b>Sharon Beam</b>
<input type="radio"/> <b>Jean E. Beulah</b>
<input type="radio"/> <b>Jessica Blake</b>
<input type="radio"/> <b>Reed Correll</b>
<input type="radio"/> <b>Eric W. Daxon</b>
<input type="radio"/> <b>Brian L. Kelly</b>
<input type="radio"/> <b>Jeffery P. McBride</b>
<input type="radio"/> <b>Stacy McLamb</b>
<input type="radio"/> <b>Liliana R. Norkaitis</b>
<input type="radio"/> <b>Joe Norman</b>
<input type="radio"/> <b>Linda Norman</b>
<input type="radio"/> <b>Lauren Paige Strauss</b>
<input type="radio"/> <b>Jake Taylor</b>
<input type="radio"/> <b>Christina M. Trotta</b>
<input type="radio"/> <b>Joe Woods</b>

<b>Board of Education</b> <b>District C</b> <b>Vote for 1</b> <b>Non-Partisan Contest</b> <b>Candidates in this contest may or may not</b> <b>be affiliated with any political party</b>
<input type="radio"/> <b>Kayla Mariskanish</b>
<input type="radio"/> <b>Carol L. Mueller</b>
<input type="radio"/> <b>Heather Ruleau-Riggin</b>

<b>End of Ballot</b> 
--

Official Ballot  
Gubernatorial Primary Election  
July 19, 2022

BS REP 43  
003-010

State of Maryland, Harford County  
Republican Ballot

Instructions

Making Selections



Fill in the oval to the left of the name of your choice. You must blacken the oval completely, and do not make any marks outside of the oval. You do not have to vote in every race.



Do not cross out or erase, or your vote may not count. If you make a mistake or a stray mark, you may ask for a new ballot.

Governor / Lt. Governor  
Vote for 1

Dan Cox  
and  
Gordana Schifanelli

Robin Ficker  
and  
LeRoy F. Yegge, Jr.

Kelly Schulz  
and  
Jeff Woolford

Joe Werner  
and  
Minh Thanh Luong

Comptroller  
Vote for 1

Barry Glassman  
Unopposed

Attorney General  
Vote for 1

Michael Anthony Peroutka  
 Jim Shalleck

U.S. Senator  
Vote for 1

Chris Chaffee  
 George Davis  
 Nnabu Eze  
 Lorie R. Friend  
 Reba A. Hawkins  
 Jon McGreevey  
 Joseph Perez  
 Todd A. Puglisi  
 James Tarantin  
 John Thormann

Representative in Congress  
District 1  
Vote for 1

Andy Harris  
Unopposed

State Senator  
District 34  
Vote for 1

Christian Miele  
 Walter "Butch" Tilley

House of Delegates  
District 34B  
Vote for 1

Jay M. Ellenby  
 Susan K. McComas

County Executive  
Vote for 1

Billy Boniface  
 Bob Cassilly

President of the County  
Council  
Vote for 1

Francis F. Grambo  
 Patrick Vincenti

County Council  
District C  
Vote for 1

Tony "G" Giangiardano  
Unopposed

State's Attorney  
Vote for 1

Alison M. Healey  
 Albert Peisinger

Clerk of the Circuit Court  
Vote for 1

John G. Cree, Jr.  
 Michelle Karczeski  
 Chad R. Shrodes

Register of Wills  
Vote for 1

Derek K. Hopkins  
Unopposed

Sheriff  
Vote for 1

Jeffrey R. Gahler  
Unopposed

Vote Both Sides



<b>Republican Central Committee</b> <b>Vote for up to 12</b>
<input type="radio"/> <b>Doug Anstine</b>
<input type="radio"/> <b>Sharon Beam</b>
<input type="radio"/> <b>Jean E. Beulah</b>
<input type="radio"/> <b>Jessica Blake</b>
<input type="radio"/> <b>Reed Correll</b>
<input type="radio"/> <b>Eric W. Daxon</b>
<input type="radio"/> <b>Brian L. Kelly</b>
<input type="radio"/> <b>Jeffery P. McBride</b>
<input type="radio"/> <b>Stacy McLamb</b>
<input type="radio"/> <b>Liliana R. Norkaitis</b>
<input type="radio"/> <b>Joe Norman</b>
<input type="radio"/> <b>Linda Norman</b>
<input type="radio"/> <b>Lauren Paige Strauss</b>
<input type="radio"/> <b>Jake Taylor</b>
<input type="radio"/> <b>Christina M. Trotta</b>
<input type="radio"/> <b>Joe Woods</b>

<b>Board of Education</b> <b>District C</b> <b>Vote for 1</b> <b>Non-Partisan Contest</b> <b>Candidates in this contest may or may not</b> <b>be affiliated with any political party</b>
<input type="radio"/> <b>Kayla Mariskanish</b>
<input type="radio"/> <b>Carol L. Mueller</b>
<input type="radio"/> <b>Heather Ruleau-Riggin</b>

<b>End of Ballot</b> 
--

Official Ballot  
Gubernatorial Primary Election  
July 19, 2022

BS REP 44  
003-011

State of Maryland, Harford County  
Republican Ballot

Instructions

Making Selections



Fill in the oval to the left of the name of your choice. You must blacken the oval completely, and do not make any marks outside of the oval. You do not have to vote in every race.



Do not cross out or erase, or your vote may not count. If you make a mistake or a stray mark, you may ask for a new ballot.

Governor / Lt. Governor  
Vote for 1

Dan Cox  
and  
Gordana Schifanelli

Robin Ficker  
and  
LeRoy F. Yegge, Jr.

Kelly Schulz  
and  
Jeff Woolford

Joe Werner  
and  
Minh Thanh Luong

Comptroller  
Vote for 1

Barry Glassman  
Unopposed

Attorney General  
Vote for 1

Michael Anthony Peroutka  
 Jim Shalleck

U.S. Senator  
Vote for 1

Chris Chaffee  
 George Davis  
 Nnabu Eze  
 Lorie R. Friend  
 Reba A. Hawkins  
 Jon McGreevey  
 Joseph Perez  
 Todd A. Puglisi  
 James Tarantin  
 John Thormann

Representative in Congress  
District 1  
Vote for 1

Andy Harris  
Unopposed

State Senator  
District 34  
Vote for 1

Christian Miele  
 Walter "Butch" Tilley

House of Delegates  
District 34B  
Vote for 1

Jay M. Ellenby  
 Susan K. McComas

County Executive  
Vote for 1

Billy Boniface  
 Bob Cassilly

President of the County  
Council  
Vote for 1

Francis F. Grambo  
 Patrick Vincenti

County Council  
District C  
Vote for 1

Tony "G" Giangiardano  
Unopposed

State's Attorney  
Vote for 1

Alison M. Healey  
 Albert Peisinger

Clerk of the Circuit Court  
Vote for 1

John G. Cree, Jr.  
 Michelle Karczeski  
 Chad R. Shrodes

Register of Wills  
Vote for 1

Derek K. Hopkins  
Unopposed

Sheriff  
Vote for 1

Jeffrey R. Gahler  
Unopposed

Vote Both Sides



<b>Republican Central Committee</b> <b>Vote for up to 12</b>
<input type="radio"/> <b>Doug Anstine</b>
<input type="radio"/> <b>Sharon Beam</b>
<input type="radio"/> <b>Jean E. Beulah</b>
<input type="radio"/> <b>Jessica Blake</b>
<input type="radio"/> <b>Reed Correll</b>
<input type="radio"/> <b>Eric W. Daxon</b>
<input type="radio"/> <b>Brian L. Kelly</b>
<input type="radio"/> <b>Jeffery P. McBride</b>
<input type="radio"/> <b>Stacy McLamb</b>
<input type="radio"/> <b>Liliana R. Norkaitis</b>
<input type="radio"/> <b>Joe Norman</b>
<input type="radio"/> <b>Linda Norman</b>
<input type="radio"/> <b>Lauren Paige Strauss</b>
<input type="radio"/> <b>Jake Taylor</b>
<input type="radio"/> <b>Christina M. Trotta</b>
<input type="radio"/> <b>Joe Woods</b>

<b>Board of Education</b> <b>District C</b> <b>Vote for 1</b> <b>Non-Partisan Contest</b> <b>Candidates in this contest may or may not</b> <b>be affiliated with any political party</b>
<input type="radio"/> <b>Kayla Mariskanish</b>
<input type="radio"/> <b>Carol L. Mueller</b>
<input type="radio"/> <b>Heather Ruleau-Riggin</b>

<b>End of Ballot</b> 
--



Official Ballot  
Gubernatorial Primary Election  
July 19, 2022

BS REP 45  
003-012

State of Maryland, Harford County  
Republican Ballot

Instructions

Making Selections



Fill in the oval to the left of the name of your choice. You must blacken the oval completely, and do not make any marks outside of the oval. You do not have to vote in every race.



Do not cross out or erase, or your vote may not count. If you make a mistake or a stray mark, you may ask for a new ballot.

Governor / Lt. Governor  
Vote for 1

- Dan Cox  
and  
Gordana Schifanelli
- Robin Ficker  
and  
LeRoy F. Yegge, Jr.
- Kelly Schulz  
and  
Jeff Woolford
- Joe Werner  
and  
Minh Thanh Luong

Comptroller  
Vote for 1

- Barry Glassman  
Unopposed

Attorney General  
Vote for 1

- Michael Anthony Peroutka
- Jim Shalleck

U.S. Senator  
Vote for 1

- Chris Chaffee
- George Davis
- Nnabu Eze
- Lorie R. Friend
- Reba A. Hawkins
- Jon McGreevey
- Joseph Perez
- Todd A. Puglisi
- James Tarantin
- John Thormann

Representative in Congress  
District 1  
Vote for 1

- Andy Harris  
Unopposed

State Senator  
District 34  
Vote for 1

- Christian Miele
- Walter "Butch" Tilley

House of Delegates  
District 34B  
Vote for 1

- Jay M. Ellenby
- Susan K. McComas

County Executive  
Vote for 1

- Billy Boniface
- Bob Cassilly

President of the County  
Council  
Vote for 1

- Francis F. Grambo
- Patrick Vincenti

County Council  
District C  
Vote for 1

- Tony "G" Giangiardano  
Unopposed

State's Attorney  
Vote for 1

- Alison M. Healey
- Albert Peisinger

Clerk of the Circuit Court  
Vote for 1

- John G. Cree, Jr.
- Michelle Karczeski
- Chad R. Shrodes

Register of Wills  
Vote for 1

- Derek K. Hopkins  
Unopposed

Sheriff  
Vote for 1

- Jeffrey R. Gahler  
Unopposed

Vote Both Sides



<b>Republican Central Committee</b>
<b>Vote for up to 12</b>
<input type="radio"/> <b>Doug Anstine</b>
<input type="radio"/> <b>Sharon Beam</b>
<input type="radio"/> <b>Jean E. Beulah</b>
<input type="radio"/> <b>Jessica Blake</b>
<input type="radio"/> <b>Reed Correll</b>
<input type="radio"/> <b>Eric W. Daxon</b>
<input type="radio"/> <b>Brian L. Kelly</b>
<input type="radio"/> <b>Jeffery P. McBride</b>
<input type="radio"/> <b>Stacy McLamb</b>
<input type="radio"/> <b>Liliana R. Norkaitis</b>
<input type="radio"/> <b>Joe Norman</b>
<input type="radio"/> <b>Linda Norman</b>
<input type="radio"/> <b>Lauren Paige Strauss</b>
<input type="radio"/> <b>Jake Taylor</b>
<input type="radio"/> <b>Christina M. Trotta</b>
<input type="radio"/> <b>Joe Woods</b>

<b>Board of Education</b>
<b>District C</b>
<b>Vote for 1</b>
<b>Non-Partisan Contest</b>
<b>Candidates in this contest may or may not be affiliated with any political party</b>
<input type="radio"/> <b>Kayla Mariskanish</b>
<input type="radio"/> <b>Carol L. Mueller</b>
<input type="radio"/> <b>Heather Ruleau-Riggin</b>

<b>End of Ballot</b>	
----------------------	---

Official Ballot  
Gubernatorial Primary Election  
July 19, 2022

BS REP 46  
003-013

State of Maryland, Harford County  
Republican Ballot

Instructions

Making Selections



Fill in the oval to the left of the name of your choice. You must blacken the oval completely, and do not make any marks outside of the oval. You do not have to vote in every race.



Do not cross out or erase, or your vote may not count. If you make a mistake or a stray mark, you may ask for a new ballot.

Governor / Lt. Governor  
Vote for 1

- Dan Cox  
and  
Gordana Schifanelli
- Robin Ficker  
and  
LeRoy F. Yegge, Jr.
- Kelly Schulz  
and  
Jeff Woolford
- Joe Werner  
and  
Minh Thanh Luong

Comptroller  
Vote for 1

- Barry Glassman  
Unopposed

Attorney General  
Vote for 1

- Michael Anthony Peroutka
- Jim Shalleck

U.S. Senator  
Vote for 1

- Chris Chaffee
- George Davis
- Nnabu Eze
- Lorie R. Friend
- Reba A. Hawkins
- Jon McGreevey
- Joseph Perez
- Todd A. Puglisi
- James Tarantin
- John Thormann

Representative in Congress  
District 1  
Vote for 1

- Andy Harris  
Unopposed

State Senator  
District 35  
Vote for 1

- Michelle Christman
- Frank Esposito
- Jason C. Gallion

House of Delegates  
District 35A

Vote for up to 2

- Mike Griffith  
Unopposed
- Teresa Reilly  
Unopposed

County Executive  
Vote for 1

- Billy Boniface
- Bob Cassilly

President of the County  
Council

Vote for 1

- Francis F. Grambo
- Patrick Vincenti

County Council  
District B

Vote for 1

- Josh Koziol
- Aaron David Penman

State's Attorney  
Vote for 1

- Alison M. Healey
- Albert Peisinger

Clerk of the Circuit Court  
Vote for 1

- John G. Cree, Jr.
- Michelle Karczeski
- Chad R. Shrodes

Register of Wills  
Vote for 1

- Derek K. Hopkins  
Unopposed

Sheriff  
Vote for 1

- Jeffrey R. Gahler  
Unopposed

Vote Both Sides



**Republican Central Committee**

**Vote for up to 12**

**Doug Anstine**

**Sharon Beam**

**Jean E. Beulah**

**Jessica Blake**

**Reed Correll**

**Eric W. Daxon**

**Brian L. Kelly**

**Jeffery P. McBride**

**Stacy McLamb**

**Liliana R. Norkaitis**

**Joe Norman**

**Linda Norman**

**Lauren Paige Strauss**

**Jake Taylor**

**Christina M. Trotta**

**Joe Woods**

**End of Ballot**



Official Ballot  
Gubernatorial Primary Election  
July 19, 2022

BS REP 47  
003-014

State of Maryland, Harford County  
Republican Ballot

Instructions

Making Selections



Fill in the oval to the left of the name of your choice. You must blacken the oval completely, and do not make any marks outside of the oval. You do not have to vote in every race.



Do not cross out or erase, or your vote may not count. If you make a mistake or a stray mark, you may ask for a new ballot.

Governor / Lt. Governor  
Vote for 1

- Dan Cox  
and  
Gordana Schifanelli
- Robin Ficker  
and  
LeRoy F. Yegge, Jr.
- Kelly Schulz  
and  
Jeff Woolford
- Joe Werner  
and  
Minh Thanh Luong

Comptroller  
Vote for 1

- Barry Glassman  
Unopposed

Attorney General  
Vote for 1

- Michael Anthony Peroutka
- Jim Shalleck

U.S. Senator  
Vote for 1

- Chris Chaffee
- George Davis
- Nnabu Eze
- Lorie R. Friend
- Reba A. Hawkins
- Jon McGreevey
- Joseph Perez
- Todd A. Puglisi
- James Tarantin
- John Thormann

Representative in Congress  
District 1  
Vote for 1

- Andy Harris  
Unopposed

State Senator  
District 7  
Vote for 1

- J. B. Jennings  
Unopposed

House of Delegates  
District 7B  
Vote for 1

- Lauren Arikan
- Russ English, Jr.
- Nicholas Gladden
- Rick Impallaria
- Rocky Wagonhurst

County Executive  
Vote for 1

- Billy Boniface
- Bob Cassilly

President of the County  
Council  
Vote for 1

- Francis F. Grambo
- Patrick Vincenti

County Council  
District C  
Vote for 1

- Tony "G" Giangiordano  
Unopposed

State's Attorney  
Vote for 1

- Alison M. Healey
- Albert Peisinger

Clerk of the Circuit Court  
Vote for 1

- John G. Cree, Jr.
- Michelle Karczeski
- Chad R. Shrodes

Register of Wills  
Vote for 1

- Derek K. Hopkins  
Unopposed

Sheriff  
Vote for 1

- Jeffrey R. Gahler  
Unopposed

Vote Both Sides



<b>Republican Central Committee</b> <b>Vote for up to 12</b>
<input type="radio"/> <b>Doug Anstine</b>
<input type="radio"/> <b>Sharon Beam</b>
<input type="radio"/> <b>Jean E. Beulah</b>
<input type="radio"/> <b>Jessica Blake</b>
<input type="radio"/> <b>Reed Correll</b>
<input type="radio"/> <b>Eric W. Daxon</b>
<input type="radio"/> <b>Brian L. Kelly</b>
<input type="radio"/> <b>Jeffery P. McBride</b>
<input type="radio"/> <b>Stacy McLamb</b>
<input type="radio"/> <b>Liliana R. Norkaitis</b>
<input type="radio"/> <b>Joe Norman</b>
<input type="radio"/> <b>Linda Norman</b>
<input type="radio"/> <b>Lauren Paige Strauss</b>
<input type="radio"/> <b>Jake Taylor</b>
<input type="radio"/> <b>Christina M. Trotta</b>
<input type="radio"/> <b>Joe Woods</b>

<b>Board of Education</b> <b>District C</b> <b>Vote for 1</b> <b>Non-Partisan Contest</b> <b>Candidates in this contest may or may not</b> <b>be affiliated with any political party</b>
<input type="radio"/> <b>Kayla Mariskanish</b>
<input type="radio"/> <b>Carol L. Mueller</b>
<input type="radio"/> <b>Heather Ruleau-Riggin</b>

<b>End of Ballot</b> 
--

Official Ballot  
Gubernatorial Primary Election  
July 19, 2022

BS REP 48  
003-016

State of Maryland, Harford County  
Republican Ballot

Instructions

Making Selections



Fill in the oval to the left of the name of your choice. You must blacken the oval completely, and do not make any marks outside of the oval. You do not have to vote in every race.



Do not cross out or erase, or your vote may not count. If you make a mistake or a stray mark, you may ask for a new ballot.

Governor / Lt. Governor  
Vote for 1

Dan Cox  
and  
Gordana Schifanelli

Robin Ficker  
and  
LeRoy F. Yegge, Jr.

Kelly Schulz  
and  
Jeff Woolford

Joe Werner  
and  
Minh Thanh Luong

Comptroller  
Vote for 1

Barry Glassman  
Unopposed

Attorney General  
Vote for 1

Michael Anthony Peroutka  
 Jim Shalleck

U.S. Senator  
Vote for 1

Chris Chaffee  
 George Davis  
 Nnabu Eze  
 Lorie R. Friend  
 Reba A. Hawkins  
 Jon McGreevey  
 Joseph Perez  
 Todd A. Puglisi  
 James Tarantin  
 John Thormann

Representative in Congress  
District 1  
Vote for 1

Andy Harris  
Unopposed

State Senator  
District 34  
Vote for 1

Christian Miele  
 Walter "Butch" Tilley

House of Delegates  
District 34B  
Vote for 1

Jay M. Ellenby  
 Susan K. McComas

County Executive  
Vote for 1

Billy Boniface  
 Bob Cassilly

President of the County  
Council  
Vote for 1

Francis F. Grambo  
 Patrick Vincenti

County Council  
District C  
Vote for 1

Tony "G" Giangiardano  
Unopposed

State's Attorney  
Vote for 1

Alison M. Healey  
 Albert Peisinger

Clerk of the Circuit Court  
Vote for 1

John G. Cree, Jr.  
 Michelle Karczeski  
 Chad R. Shrodes

Register of Wills  
Vote for 1

Derek K. Hopkins  
Unopposed

Sheriff  
Vote for 1

Jeffrey R. Gahler  
Unopposed

Vote Both Sides



<b>Republican Central Committee</b>
<b>Vote for up to 12</b>
<input type="radio"/> <b>Doug Anstine</b>
<input type="radio"/> <b>Sharon Beam</b>
<input type="radio"/> <b>Jean E. Beulah</b>
<input type="radio"/> <b>Jessica Blake</b>
<input type="radio"/> <b>Reed Correll</b>
<input type="radio"/> <b>Eric W. Daxon</b>
<input type="radio"/> <b>Brian L. Kelly</b>
<input type="radio"/> <b>Jeffery P. McBride</b>
<input type="radio"/> <b>Stacy McLamb</b>
<input type="radio"/> <b>Liliana R. Norkaitis</b>
<input type="radio"/> <b>Joe Norman</b>
<input type="radio"/> <b>Linda Norman</b>
<input type="radio"/> <b>Lauren Paige Strauss</b>
<input type="radio"/> <b>Jake Taylor</b>
<input type="radio"/> <b>Christina M. Trotta</b>
<input type="radio"/> <b>Joe Woods</b>

<b>Board of Education</b>
<b>District C</b>
<b>Vote for 1</b>
<b>Non-Partisan Contest</b>
<b>Candidates in this contest may or may not be affiliated with any political party</b>
<input type="radio"/> <b>Kayla Mariskanish</b>
<input type="radio"/> <b>Carol L. Mueller</b>
<input type="radio"/> <b>Heather Ruleau-Riggin</b>

<b>End of Ballot</b>	
----------------------	---



Official Ballot  
Gubernatorial Primary Election  
July 19, 2022

BS REP 49  
003-017

State of Maryland, Harford County  
Republican Ballot

Instructions

Making Selections



Fill in the oval to the left of the name of your choice. You must blacken the oval completely, and do not make any marks outside of the oval. You do not have to vote in every race.



Do not cross out or erase, or your vote may not count. If you make a mistake or a stray mark, you may ask for a new ballot.

Governor / Lt. Governor  
Vote for 1

Dan Cox  
and  
Gordana Schifanelli

Robin Ficker  
and  
LeRoy F. Yegge, Jr.

Kelly Schulz  
and  
Jeff Woolford

Joe Werner  
and  
Minh Thanh Luong

Comptroller  
Vote for 1

Barry Glassman  
Unopposed

Attorney General  
Vote for 1

Michael Anthony Peroutka  
 Jim Shalleck

U.S. Senator  
Vote for 1

Chris Chaffee  
 George Davis  
 Nnabu Eze  
 Lorie R. Friend  
 Reba A. Hawkins  
 Jon McGreevey  
 Joseph Perez  
 Todd A. Puglisi  
 James Tarantin  
 John Thormann

Representative in Congress  
District 1  
Vote for 1

Andy Harris  
Unopposed

State Senator  
District 34  
Vote for 1

Christian Miele  
 Walter "Butch" Tilley

House of Delegates  
District 34B  
Vote for 1

Jay M. Ellenby  
 Susan K. McComas

County Executive  
Vote for 1

Billy Boniface  
 Bob Cassilly

President of the County  
Council  
Vote for 1

Francis F. Grambo  
 Patrick Vincenti

County Council  
District C  
Vote for 1

Tony "G" Giangiardano  
Unopposed

State's Attorney  
Vote for 1

Alison M. Healey  
 Albert Peisinger

Clerk of the Circuit Court  
Vote for 1

John G. Cree, Jr.  
 Michelle Karczeski  
 Chad R. Shrodes

Register of Wills  
Vote for 1

Derek K. Hopkins  
Unopposed

Sheriff  
Vote for 1

Jeffrey R. Gahler  
Unopposed

Vote Both Sides



<b>Republican Central Committee</b>
<b>Vote for up to 12</b>
<input type="radio"/> <b>Doug Anstine</b>
<input type="radio"/> <b>Sharon Beam</b>
<input type="radio"/> <b>Jean E. Beulah</b>
<input type="radio"/> <b>Jessica Blake</b>
<input type="radio"/> <b>Reed Correll</b>
<input type="radio"/> <b>Eric W. Daxon</b>
<input type="radio"/> <b>Brian L. Kelly</b>
<input type="radio"/> <b>Jeffery P. McBride</b>
<input type="radio"/> <b>Stacy McLamb</b>
<input type="radio"/> <b>Liliana R. Norkaitis</b>
<input type="radio"/> <b>Joe Norman</b>
<input type="radio"/> <b>Linda Norman</b>
<input type="radio"/> <b>Lauren Paige Strauss</b>
<input type="radio"/> <b>Jake Taylor</b>
<input type="radio"/> <b>Christina M. Trotta</b>
<input type="radio"/> <b>Joe Woods</b>

<b>Board of Education</b>
<b>District C</b>
<b>Vote for 1</b>
<b>Non-Partisan Contest</b>
<b>Candidates in this contest may or may not be affiliated with any political party</b>
<input type="radio"/> <b>Kayla Mariskanish</b>
<input type="radio"/> <b>Carol L. Mueller</b>
<input type="radio"/> <b>Heather Ruleau-Riggin</b>

<b>End of Ballot</b>	
----------------------	---

Official Ballot  
Gubernatorial Primary Election  
July 19, 2022

BS REP 50  
003-019

State of Maryland, Harford County  
Republican Ballot

Instructions

Making Selections



Fill in the oval to the left of the name of your choice. You must blacken the oval completely, and do not make any marks outside of the oval. You do not have to vote in every race.



Do not cross out or erase, or your vote may not count. If you make a mistake or a stray mark, you may ask for a new ballot.

Governor / Lt. Governor  
Vote for 1

- Dan Cox  
and  
Gordana Schifanelli
- Robin Ficker  
and  
LeRoy F. Yegge, Jr.
- Kelly Schulz  
and  
Jeff Woolford
- Joe Werner  
and  
Minh Thanh Luong

Comptroller  
Vote for 1

- Barry Glassman  
Unopposed

Attorney General  
Vote for 1

- Michael Anthony Peroutka
- Jim Shalleck

U.S. Senator  
Vote for 1

- Chris Chaffee
- George Davis
- Nnabu Eze
- Lorie R. Friend
- Reba A. Hawkins
- Jon McGreevey
- Joseph Perez
- Todd A. Puglisi
- James Tarantin
- John Thormann

Representative in Congress  
District 1  
Vote for 1

- Andy Harris  
Unopposed

State Senator  
District 35  
Vote for 1

- Michelle Christman
- Frank Esposito
- Jason C. Gallion

House of Delegates  
District 35A  
Vote for up to 2

- Mike Griffith  
Unopposed
- Teresa Reilly  
Unopposed

County Executive  
Vote for 1

- Billy Boniface
- Bob Cassilly

President of the County  
Council  
Vote for 1

- Francis F. Grambo
- Patrick Vincenti

County Council  
District C  
Vote for 1

- Tony "G" Giangjordano  
Unopposed

State's Attorney  
Vote for 1

- Alison M. Healey
- Albert Peisinger

Clerk of the Circuit Court  
Vote for 1

- John G. Cree, Jr.
- Michelle Karczeski
- Chad R. Shrodes

Register of Wills  
Vote for 1

- Derek K. Hopkins  
Unopposed

Sheriff  
Vote for 1

- Jeffrey R. Gahler  
Unopposed

Vote Both Sides



<b>Republican Central Committee</b> <b>Vote for up to 12</b>
<input type="radio"/> <b>Doug Anstine</b>
<input type="radio"/> <b>Sharon Beam</b>
<input type="radio"/> <b>Jean E. Beulah</b>
<input type="radio"/> <b>Jessica Blake</b>
<input type="radio"/> <b>Reed Correll</b>
<input type="radio"/> <b>Eric W. Daxon</b>
<input type="radio"/> <b>Brian L. Kelly</b>
<input type="radio"/> <b>Jeffery P. McBride</b>
<input type="radio"/> <b>Stacy McLamb</b>
<input type="radio"/> <b>Liliana R. Norkaitis</b>
<input type="radio"/> <b>Joe Norman</b>
<input type="radio"/> <b>Linda Norman</b>
<input type="radio"/> <b>Lauren Paige Strauss</b>
<input type="radio"/> <b>Jake Taylor</b>
<input type="radio"/> <b>Christina M. Trotta</b>
<input type="radio"/> <b>Joe Woods</b>

<b>Board of Education</b> <b>District C</b> <b>Vote for 1</b> <b>Non-Partisan Contest</b> <b>Candidates in this contest may or may not</b> <b>be affiliated with any political party</b>
<input type="radio"/> <b>Kayla Mariskanish</b>
<input type="radio"/> <b>Carol L. Mueller</b>
<input type="radio"/> <b>Heather Ruleau-Riggin</b>

<b>End of Ballot</b> 
--

Official Ballot  
Gubernatorial Primary Election  
July 19, 2022

BS REP 51  
003-020

State of Maryland, Harford County  
Republican Ballot

Instructions

Making Selections



Fill in the oval to the left of the name of your choice. You must blacken the oval completely, and do not make any marks outside of the oval. You do not have to vote in every race.



Do not cross out or erase, or your vote may not count. If you make a mistake or a stray mark, you may ask for a new ballot.

Governor / Lt. Governor  
Vote for 1

- Dan Cox  
and  
Gordana Schifanelli
- Robin Ficker  
and  
LeRoy F. Yegge, Jr.
- Kelly Schulz  
and  
Jeff Woolford
- Joe Werner  
and  
Minh Thanh Luong

Comptroller  
Vote for 1

- Barry Glassman  
Unopposed

Attorney General  
Vote for 1

- Michael Anthony Peroutka
- Jim Shalleck

U.S. Senator  
Vote for 1

- Chris Chaffee
- George Davis
- Nnabu Eze
- Lorie R. Friend
- Reba A. Hawkins
- Jon McGreevey
- Joseph Perez
- Todd A. Puglisi
- James Tarantin
- John Thormann

Representative in Congress  
District 1  
Vote for 1

- Andy Harris  
Unopposed

State Senator  
District 35  
Vote for 1

- Michelle Christman
- Frank Esposito
- Jason C. Gallion

House of Delegates  
District 35A

Vote for up to 2

- Mike Griffith  
Unopposed
- Teresa Reilly  
Unopposed

County Executive  
Vote for 1

- Billy Boniface
- Bob Cassilly

President of the County  
Council

Vote for 1

- Francis F. Grambo
- Patrick Vincenti

County Council  
District E

Vote for 1

- Jessica Boyle-Tsottles
- Douglas J. Phillips
- Robert S. Wagner

State's Attorney

Vote for 1

- Alison M. Healey
- Albert Peisinger

Clerk of the Circuit Court

Vote for 1

- John G. Cree, Jr.
- Michelle Karczeski
- Chad R. Shrodes

Register of Wills

Vote for 1

- Derek K. Hopkins  
Unopposed

Sheriff

Vote for 1

- Jeffrey R. Gahler  
Unopposed

Vote Both Sides



<b>Republican Central Committee</b> <b>Vote for up to 12</b>
<input type="radio"/> <b>Doug Anstine</b>
<input type="radio"/> <b>Sharon Beam</b>
<input type="radio"/> <b>Jean E. Beulah</b>
<input type="radio"/> <b>Jessica Blake</b>
<input type="radio"/> <b>Reed Correll</b>
<input type="radio"/> <b>Eric W. Daxon</b>
<input type="radio"/> <b>Brian L. Kelly</b>
<input type="radio"/> <b>Jeffery P. McBride</b>
<input type="radio"/> <b>Stacy McLamb</b>
<input type="radio"/> <b>Liliana R. Norkaitis</b>
<input type="radio"/> <b>Joe Norman</b>
<input type="radio"/> <b>Linda Norman</b>
<input type="radio"/> <b>Lauren Paige Strauss</b>
<input type="radio"/> <b>Jake Taylor</b>
<input type="radio"/> <b>Christina M. Trotta</b>
<input type="radio"/> <b>Joe Woods</b>

<b>Board of Education</b> <b>District E</b> <b>Vote for 1</b> <b>Non-Partisan Contest</b> <b>Candidates in this contest may or may not</b> <b>be affiliated with any political party</b>
<input type="radio"/> <b>Carol Pitt Bruce</b>
<input type="radio"/> <b>Dea Galloway</b>
<input type="radio"/> <b>Tanya L. Tyo</b>

<b>End of Ballot</b> 
--

Official Ballot  
Gubernatorial Primary Election  
July 19, 2022

**BS REP 52**  
003-021

State of Maryland, Harford County  
Republican Ballot

**Instructions**

**Making Selections**



Fill in the oval to the left of the name of your choice. You must blacken the oval completely, and do not make any marks outside of the oval. You do not have to vote in every race.



Do not cross out or erase, or your vote may not count. If you make a mistake or a stray mark, you may ask for a new ballot.

**Governor / Lt. Governor  
Vote for 1**

Dan Cox  
and  
Gordana Schifanelli

Robin Ficker  
and  
LeRoy F. Yegge, Jr.

Kelly Schulz  
and  
Jeff Woolford

Joe Werner  
and  
Minh Thanh Luong

**Comptroller  
Vote for 1**

Barry Glassman  
Unopposed

**Attorney General  
Vote for 1**

Michael Anthony Peroutka  
 Jim Shalleck

**U.S. Senator  
Vote for 1**

Chris Chaffee  
 George Davis  
 Nnabu Eze  
 Lorie R. Friend  
 Reba A. Hawkins  
 Jon McGreevey  
 Joseph Perez  
 Todd A. Puglisi  
 James Tarantin  
 John Thormann

**Representative in Congress  
District 1  
Vote for 1**

Andy Harris  
Unopposed

**State Senator  
District 35  
Vote for 1**

Michelle Christman  
 Frank Esposito  
 Jason C. Gallion

**House of Delegates  
District 35A  
Vote for up to 2**

Mike Griffith  
Unopposed

Teresa Reilly  
Unopposed

**County Executive  
Vote for 1**

Billy Boniface  
 Bob Cassilly

**President of the County  
Council  
Vote for 1**

Francis F. Grambo  
 Patrick Vincenti

**County Council  
District E  
Vote for 1**

Jessica Boyle-Tsottles  
 Douglas J. Phillips  
 Robert S. Wagner

**State's Attorney  
Vote for 1**

Alison M. Healey  
 Albert Peisinger

**Clerk of the Circuit Court  
Vote for 1**

John G. Cree, Jr.  
 Michelle Karczeski  
 Chad R. Shrodes

**Register of Wills  
Vote for 1**

Derek K. Hopkins  
Unopposed

**Sheriff  
Vote for 1**

Jeffrey R. Gahler  
Unopposed

Vote Both Sides



<b>Republican Central Committee</b> <b>Vote for up to 12</b>
<input type="radio"/> <b>Doug Anstine</b>
<input type="radio"/> <b>Sharon Beam</b>
<input type="radio"/> <b>Jean E. Beulah</b>
<input type="radio"/> <b>Jessica Blake</b>
<input type="radio"/> <b>Reed Correll</b>
<input type="radio"/> <b>Eric W. Daxon</b>
<input type="radio"/> <b>Brian L. Kelly</b>
<input type="radio"/> <b>Jeffery P. McBride</b>
<input type="radio"/> <b>Stacy McLamb</b>
<input type="radio"/> <b>Liliana R. Norkaitis</b>
<input type="radio"/> <b>Joe Norman</b>
<input type="radio"/> <b>Linda Norman</b>
<input type="radio"/> <b>Lauren Paige Strauss</b>
<input type="radio"/> <b>Jake Taylor</b>
<input type="radio"/> <b>Christina M. Trotta</b>
<input type="radio"/> <b>Joe Woods</b>

<b>Board of Education</b> <b>District E</b> <b>Vote for 1</b> <b>Non-Partisan Contest</b> <b>Candidates in this contest may or may not</b> <b>be affiliated with any political party</b>
<input type="radio"/> <b>Carol Pitt Bruce</b>
<input type="radio"/> <b>Dea Galloway</b>
<input type="radio"/> <b>Tanya L. Tyo</b>

<b>End of Ballot</b> 
--



Official Ballot  
Gubernatorial Primary Election  
July 19, 2022

**BS REP 53**  
003-022

State of Maryland, Harford County  
Republican Ballot

**Instructions**

**Making Selections**



Fill in the oval to the left of the name of your choice. You must blacken the oval completely, and do not make any marks outside of the oval. You do not have to vote in every race.



Do not cross out or erase, or your vote may not count. If you make a mistake or a stray mark, you may ask for a new ballot.

**Governor / Lt. Governor  
Vote for 1**

- Dan Cox  
and  
Gordana Schifanelli
- Robin Ficker  
and  
LeRoy F. Yegge, Jr.
- Kelly Schulz  
and  
Jeff Woolford
- Joe Werner  
and  
Minh Thanh Luong

**Comptroller  
Vote for 1**

- Barry Glassman  
Unopposed

**Attorney General  
Vote for 1**

- Michael Anthony Peroutka
- Jim Shalleck

**U.S. Senator  
Vote for 1**

- Chris Chaffee
- George Davis
- Nnabu Eze
- Lorie R. Friend
- Reba A. Hawkins
- Jon McGreevey
- Joseph Perez
- Todd A. Puglisi
- James Tarantin
- John Thormann

**Representative in Congress  
District 1  
Vote for 1**

- Andy Harris  
Unopposed

**State Senator  
District 35  
Vote for 1**

- Michelle Christman
- Frank Esposito
- Jason C. Gallion

**House of Delegates  
District 35A  
Vote for up to 2**

- Mike Griffith  
Unopposed
- Teresa Reilly  
Unopposed

**County Executive  
Vote for 1**

- Billy Boniface
- Bob Cassilly

**President of the County  
Council  
Vote for 1**

- Francis F. Grambo
- Patrick Vincenti

**County Council  
District E  
Vote for 1**

- Jessica Boyle-Tsottles
- Douglas J. Phillips
- Robert S. Wagner

**State's Attorney  
Vote for 1**

- Alison M. Healey
- Albert Peisinger

**Clerk of the Circuit Court  
Vote for 1**

- John G. Cree, Jr.
- Michelle Karczeski
- Chad R. Shrodes

**Register of Wills  
Vote for 1**

- Derek K. Hopkins  
Unopposed

**Sheriff  
Vote for 1**

- Jeffrey R. Gahler  
Unopposed

Vote Both Sides



<b>Republican Central Committee</b> <b>Vote for up to 12</b>
<input type="radio"/> <b>Doug Anstine</b>
<input type="radio"/> <b>Sharon Beam</b>
<input type="radio"/> <b>Jean E. Beulah</b>
<input type="radio"/> <b>Jessica Blake</b>
<input type="radio"/> <b>Reed Correll</b>
<input type="radio"/> <b>Eric W. Daxon</b>
<input type="radio"/> <b>Brian L. Kelly</b>
<input type="radio"/> <b>Jeffery P. McBride</b>
<input type="radio"/> <b>Stacy McLamb</b>
<input type="radio"/> <b>Liliana R. Norkaitis</b>
<input type="radio"/> <b>Joe Norman</b>
<input type="radio"/> <b>Linda Norman</b>
<input type="radio"/> <b>Lauren Paige Strauss</b>
<input type="radio"/> <b>Jake Taylor</b>
<input type="radio"/> <b>Christina M. Trotta</b>
<input type="radio"/> <b>Joe Woods</b>

<b>Board of Education</b> <b>District E</b> <b>Vote for 1</b> <b>Non-Partisan Contest</b> <b>Candidates in this contest may or may not</b> <b>be affiliated with any political party</b>
<input type="radio"/> <b>Carol Pitt Bruce</b>
<input type="radio"/> <b>Dea Galloway</b>
<input type="radio"/> <b>Tanya L. Tyo</b>

<b>End of Ballot</b> 
--

Official Ballot  
 Gubernatorial Primary Election  
 July 19, 2022

**BS REP 54**  
 003-024

State of Maryland, Harford County  
 Republican Ballot

**Instructions**

**Making Selections**



Fill in the oval to the left of the name of your choice. You must blacken the oval completely, and do not make any marks outside of the oval. You do not have to vote in every race.



Do not cross out or erase, or your vote may not count. If you make a mistake or a stray mark, you may ask for a new ballot.

**Governor / Lt. Governor  
 Vote for 1**

- Dan Cox  
and  
Gordana Schifanelli
- Robin Ficker  
and  
LeRoy F. Yegge, Jr.
- Kelly Schulz  
and  
Jeff Woolford
- Joe Werner  
and  
Minh Thanh Luong

**Comptroller  
 Vote for 1**

- Barry Glassman  
Unopposed

**Attorney General  
 Vote for 1**

- Michael Anthony Peroutka
- Jim Shalleck

**U.S. Senator  
 Vote for 1**

- Chris Chaffee
- George Davis
- Nnabu Eze
- Lorie R. Friend
- Reba A. Hawkins
- Jon McGreevey
- Joseph Perez
- Todd A. Puglisi
- James Tarantin
- John Thormann

**Representative in Congress  
 District 1  
 Vote for 1**

- Andy Harris  
Unopposed

**State Senator  
 District 35  
 Vote for 1**

- Michelle Christman
- Frank Esposito
- Jason C. Gallion

**House of Delegates  
 District 35A  
 Vote for up to 2**

- Mike Griffith  
Unopposed
- Teresa Reilly  
Unopposed

**County Executive  
 Vote for 1**

- Billy Boniface
- Bob Cassilly

**President of the County  
 Council  
 Vote for 1**

- Francis F. Grambo
- Patrick Vincenti

**County Council  
 District D  
 Vote for 1**

- John B. Carl, Jr.
- Emily D. Greene
- James Reilly
- David M. Seman

**State's Attorney  
 Vote for 1**

- Alison M. Healey
- Albert Peisinger

**Clerk of the Circuit Court  
 Vote for 1**

- John G. Cree, Jr.
- Michelle Karczeski
- Chad R. Shrodes

**Register of Wills  
 Vote for 1**

- Derek K. Hopkins  
Unopposed

**Sheriff  
 Vote for 1**

- Jeffrey R. Gahler  
Unopposed

Vote Both Sides



**Republican Central Committee**

**Vote for up to 12**

**Doug Anstine**

**Sharon Beam**

**Jean E. Beulah**

**Jessica Blake**

**Reed Correll**

**Eric W. Daxon**

**Brian L. Kelly**

**Jeffery P. McBride**

**Stacy McLamb**

**Liliana R. Norkaitis**

**Joe Norman**

**Linda Norman**

**Lauren Paige Strauss**

**Jake Taylor**

**Christina M. Trotta**

**Joe Woods**

**End of Ballot**



Official Ballot  
Gubernatorial Primary Election  
July 19, 2022

**BS REP 55**  
003-027

State of Maryland, Harford County  
Republican Ballot

**Instructions**

**Making Selections**



Fill in the oval to the left of the name of your choice. You must blacken the oval completely, and do not make any marks outside of the oval. You do not have to vote in every race.



Do not cross out or erase, or your vote may not count. If you make a mistake or a stray mark, you may ask for a new ballot.

**Governor / Lt. Governor  
Vote for 1**

- Dan Cox  
and  
Gordana Schifanelli
- Robin Ficker  
and  
LeRoy F. Yegge, Jr.
- Kelly Schulz  
and  
Jeff Woolford
- Joe Werner  
and  
Minh Thanh Luong

**Comptroller  
Vote for 1**

- Barry Glassman  
Unopposed

**Attorney General  
Vote for 1**

- Michael Anthony Peroutka
- Jim Shalleck

**U.S. Senator  
Vote for 1**

- Chris Chaffee
- George Davis
- Nnabu Eze
- Lorie R. Friend
- Reba A. Hawkins
- Jon McGreevey
- Joseph Perez
- Todd A. Puglisi
- James Tarantin
- John Thormann

**Representative in Congress  
District 1  
Vote for 1**

- Andy Harris  
Unopposed

**State Senator  
District 35  
Vote for 1**

- Michelle Christman
- Frank Esposito
- Jason C. Gallion

**House of Delegates  
District 35A  
Vote for up to 2**

- Mike Griffith  
Unopposed
- Teresa Reilly  
Unopposed

**County Executive  
Vote for 1**

- Billy Boniface
- Bob Cassilly

**President of the County  
Council  
Vote for 1**

- Francis F. Grambo
- Patrick Vincenti

**County Council  
District C  
Vote for 1**

- Tony "G" Giangiordano  
Unopposed

**State's Attorney  
Vote for 1**

- Alison M. Healey
- Albert Peisinger

**Clerk of the Circuit Court  
Vote for 1**

- John G. Cree, Jr.
- Michelle Karczeski
- Chad R. Shrodes

**Register of Wills  
Vote for 1**

- Derek K. Hopkins  
Unopposed

**Sheriff  
Vote for 1**

- Jeffrey R. Gahler  
Unopposed

Vote Both Sides



<b>Republican Central Committee</b> <b>Vote for up to 12</b>
<input type="radio"/> <b>Doug Anstine</b>
<input type="radio"/> <b>Sharon Beam</b>
<input type="radio"/> <b>Jean E. Beulah</b>
<input type="radio"/> <b>Jessica Blake</b>
<input type="radio"/> <b>Reed Correll</b>
<input type="radio"/> <b>Eric W. Daxon</b>
<input type="radio"/> <b>Brian L. Kelly</b>
<input type="radio"/> <b>Jeffery P. McBride</b>
<input type="radio"/> <b>Stacy McLamb</b>
<input type="radio"/> <b>Liliana R. Norkaitis</b>
<input type="radio"/> <b>Joe Norman</b>
<input type="radio"/> <b>Linda Norman</b>
<input type="radio"/> <b>Lauren Paige Strauss</b>
<input type="radio"/> <b>Jake Taylor</b>
<input type="radio"/> <b>Christina M. Trotta</b>
<input type="radio"/> <b>Joe Woods</b>

<b>Board of Education</b> <b>District C</b> <b>Vote for 1</b> <b>Non-Partisan Contest</b> <b>Candidates in this contest may or may not</b> <b>be affiliated with any political party</b>
<input type="radio"/> <b>Kayla Mariskanish</b>
<input type="radio"/> <b>Carol L. Mueller</b>
<input type="radio"/> <b>Heather Ruleau-Riggin</b>

<b>End of Ballot</b> 
--

Official Ballot  
Gubernatorial Primary Election  
July 19, 2022

**BS REP 56**  
004-001

State of Maryland, Harford County  
Republican Ballot

**Instructions**

**Making Selections**



Fill in the oval to the left of the name of your choice. You must blacken the oval completely, and do not make any marks outside of the oval. You do not have to vote in every race.



Do not cross out or erase, or your vote may not count. If you make a mistake or a stray mark, you may ask for a new ballot.

**Governor / Lt. Governor  
Vote for 1**

- Dan Cox  
and  
Gordana Schifanelli
- Robin Ficker  
and  
LeRoy F. Yegge, Jr.
- Kelly Schulz  
and  
Jeff Woolford
- Joe Werner  
and  
Minh Thanh Luong

**Comptroller  
Vote for 1**

- Barry Glassman  
Unopposed

**Attorney General  
Vote for 1**

- Michael Anthony Peroutka
- Jim Shalleck

**U.S. Senator  
Vote for 1**

- Chris Chaffee
- George Davis
- Nnabu Eze
- Lorie R. Friend
- Reba A. Hawkins
- Jon McGreevey
- Joseph Perez
- Todd A. Puglisi
- James Tarantin
- John Thormann

**Representative in Congress  
District 1  
Vote for 1**

- Andy Harris  
Unopposed

**State Senator  
District 7  
Vote for 1**

- J. B. Jennings  
Unopposed

**House of Delegates  
District 7B  
Vote for 1**

- Lauren Arikan
- Russ English, Jr.
- Nicholas Gladden
- Rick Impallaria
- Rocky Wagonhurst

**County Executive  
Vote for 1**

- Billy Boniface
- Bob Cassilly

**President of the County  
Council  
Vote for 1**

- Francis F. Grambo
- Patrick Vincenti

**County Council  
District D  
Vote for 1**

- John B. Carl, Jr.
- Emily D. Greene
- James Reilly
- David M. Seman

**State's Attorney  
Vote for 1**

- Alison M. Healey
- Albert Peisinger

**Clerk of the Circuit Court  
Vote for 1**

- John G. Cree, Jr.
- Michelle Karczeski
- Chad R. Shrodes

**Register of Wills  
Vote for 1**

- Derek K. Hopkins  
Unopposed

**Sheriff  
Vote for 1**

- Jeffrey R. Gahler  
Unopposed

Vote Both Sides



**Republican Central Committee**

**Vote for up to 12**

**Doug Anstine**

**Sharon Beam**

**Jean E. Beulah**

**Jessica Blake**

**Reed Correll**

**Eric W. Daxon**

**Brian L. Kelly**

**Jeffery P. McBride**

**Stacy McLamb**

**Liliana R. Norkaitis**

**Joe Norman**

**Linda Norman**

**Lauren Paige Strauss**

**Jake Taylor**

**Christina M. Trotta**

**Joe Woods**

**End of Ballot**





Official Ballot  
Gubernatorial Primary Election  
July 19, 2022

**BS REP 57**  
004-002

State of Maryland, Harford County  
Republican Ballot

**Instructions**

**Making Selections**



Fill in the oval to the left of the name of your choice. You must blacken the oval completely, and do not make any marks outside of the oval. You do not have to vote in every race.



Do not cross out or erase, or your vote may not count. If you make a mistake or a stray mark, you may ask for a new ballot.

**Governor / Lt. Governor  
Vote for 1**

- Dan Cox  
and  
Gordana Schifanelli
- Robin Ficker  
and  
LeRoy F. Yegge, Jr.
- Kelly Schulz  
and  
Jeff Woolford
- Joe Werner  
and  
Minh Thanh Luong

**Comptroller  
Vote for 1**

- Barry Glassman  
Unopposed

**Attorney General  
Vote for 1**

- Michael Anthony Peroutka
- Jim Shalleck

**U.S. Senator  
Vote for 1**

- Chris Chaffee
- George Davis
- Nnabu Eze
- Lorie R. Friend
- Reba A. Hawkins
- Jon McGreevey
- Joseph Perez
- Todd A. Puglisi
- James Tarantin
- John Thormann

**Representative in Congress  
District 1  
Vote for 1**

- Andy Harris  
Unopposed

**State Senator  
District 7  
Vote for 1**

- J. B. Jennings  
Unopposed

**House of Delegates  
District 7B  
Vote for 1**

- Lauren Arikan
- Russ English, Jr.
- Nicholas Gladden
- Rick Impallaria
- Rocky Wagonhurst

**County Executive  
Vote for 1**

- Billy Boniface
- Bob Cassilly

**President of the County  
Council  
Vote for 1**

- Francis F. Grambo
- Patrick Vincenti

**County Council  
District B  
Vote for 1**

- Josh Koziol
- Aaron David Penman

**State's Attorney  
Vote for 1**

- Alison M. Healey
- Albert Peisinger

**Clerk of the Circuit Court  
Vote for 1**

- John G. Cree, Jr.
- Michelle Karczeski
- Chad R. Shrodes

**Register of Wills  
Vote for 1**

- Derek K. Hopkins  
Unopposed

**Sheriff  
Vote for 1**

- Jeffrey R. Gahler  
Unopposed

Vote Both Sides



**Republican Central Committee**

**Vote for up to 12**

**Doug Anstine**

**Sharon Beam**

**Jean E. Beulah**

**Jessica Blake**

**Reed Correll**

**Eric W. Daxon**

**Brian L. Kelly**

**Jeffery P. McBride**

**Stacy McLamb**

**Liliana R. Norkaitis**

**Joe Norman**

**Linda Norman**

**Lauren Paige Strauss**

**Jake Taylor**

**Christina M. Trotta**

**Joe Woods**

**End of Ballot**



Official Ballot  
Gubernatorial Primary Election  
July 19, 2022

**BS REP 58**  
004-003

State of Maryland, Harford County  
Republican Ballot

**Instructions**

**Making Selections**



Fill in the oval to the left of the name of your choice. You must blacken the oval completely, and do not make any marks outside of the oval. You do not have to vote in every race.



Do not cross out or erase, or your vote may not count. If you make a mistake or a stray mark, you may ask for a new ballot.

**Governor / Lt. Governor  
Vote for 1**

- Dan Cox  
and  
Gordana Schifanelli
- Robin Ficker  
and  
LeRoy F. Yegge, Jr.
- Kelly Schulz  
and  
Jeff Woolford
- Joe Werner  
and  
Minh Thanh Luong

**Comptroller  
Vote for 1**

- Barry Glassman  
Unopposed

**Attorney General  
Vote for 1**

- Michael Anthony Peroutka
- Jim Shalleck

**U.S. Senator  
Vote for 1**

- Chris Chaffee
- George Davis
- Nnabu Eze
- Lorie R. Friend
- Reba A. Hawkins
- Jon McGreevey
- Joseph Perez
- Todd A. Puglisi
- James Tarantin
- John Thormann

**Representative in Congress  
District 1  
Vote for 1**

- Andy Harris  
Unopposed

**State Senator  
District 7  
Vote for 1**

- J. B. Jennings  
Unopposed

**House of Delegates  
District 7B  
Vote for 1**

- Lauren Arikan
- Russ English, Jr.
- Nicholas Gladden
- Rick Impallaria
- Rocky Wagonhurst

**County Executive  
Vote for 1**

- Billy Boniface
- Bob Cassilly

**President of the County  
Council  
Vote for 1**

- Francis F. Grambo
- Patrick Vincenti

**County Council  
District D  
Vote for 1**

- John B. Carl, Jr.
- Emily D. Greene
- James Reilly
- David M. Seman

**State's Attorney  
Vote for 1**

- Alison M. Healey
- Albert Peisinger

**Clerk of the Circuit Court  
Vote for 1**

- John G. Cree, Jr.
- Michelle Karczeski
- Chad R. Shrodes

**Register of Wills  
Vote for 1**

- Derek K. Hopkins  
Unopposed

**Sheriff  
Vote for 1**

- Jeffrey R. Gahler  
Unopposed

Vote Both Sides



**Republican Central Committee**

**Vote for up to 12**

**Doug Anstine**

**Sharon Beam**

**Jean E. Beulah**

**Jessica Blake**

**Reed Correll**

**Eric W. Daxon**

**Brian L. Kelly**

**Jeffery P. McBride**

**Stacy McLamb**

**Liliana R. Norkaitis**

**Joe Norman**

**Linda Norman**

**Lauren Paige Strauss**

**Jake Taylor**

**Christina M. Trotta**

**Joe Woods**

**End of Ballot**



Official Ballot  
Gubernatorial Primary Election  
July 19, 2022

**BS REP 59**  
004-004

State of Maryland, Harford County  
Republican Ballot

**Instructions**

**Making Selections**



Fill in the oval to the left of the name of your choice. You must blacken the oval completely, and do not make any marks outside of the oval. You do not have to vote in every race.



Do not cross out or erase, or your vote may not count. If you make a mistake or a stray mark, you may ask for a new ballot.

**Governor / Lt. Governor  
Vote for 1**

- Dan Cox  
and  
Gordana Schifanelli
- Robin Ficker  
and  
LeRoy F. Yegge, Jr.
- Kelly Schulz  
and  
Jeff Woolford
- Joe Werner  
and  
Minh Thanh Luong

**Comptroller  
Vote for 1**

- Barry Glassman  
Unopposed

**Attorney General  
Vote for 1**

- Michael Anthony Peroutka
- Jim Shalleck

**U.S. Senator  
Vote for 1**

- Chris Chaffee
- George Davis
- Nnabu Eze
- Lorie R. Friend
- Reba A. Hawkins
- Jon McGreevey
- Joseph Perez
- Todd A. Puglisi
- James Tarantin
- John Thormann

**Representative in Congress  
District 1  
Vote for 1**

- Andy Harris  
Unopposed

**State Senator  
District 35  
Vote for 1**

- Michelle Christman
- Frank Esposito
- Jason C. Gallion

**House of Delegates  
District 35A**

**Vote for up to 2**

- Mike Griffith  
Unopposed
- Teresa Reilly  
Unopposed

**County Executive  
Vote for 1**

- Billy Boniface
- Bob Cassilly

**President of the County  
Council**

**Vote for 1**

- Francis F. Grambo
- Patrick Vincenti

**County Council  
District D**

**Vote for 1**

- John B. Carl, Jr.
- Emily D. Greene
- James Reilly
- David M. Seman

**State's Attorney**

**Vote for 1**

- Alison M. Healey
- Albert Peisinger

**Clerk of the Circuit Court**

**Vote for 1**

- John G. Cree, Jr.
- Michelle Karczeski
- Chad R. Shrodes

**Register of Wills**

**Vote for 1**

- Derek K. Hopkins  
Unopposed

**Sheriff**

**Vote for 1**

- Jeffrey R. Gahler  
Unopposed

Vote Both Sides



**Republican Central Committee**

**Vote for up to 12**

**Doug Anstine**

**Sharon Beam**

**Jean E. Beulah**

**Jessica Blake**

**Reed Correll**

**Eric W. Daxon**

**Brian L. Kelly**

**Jeffery P. McBride**

**Stacy McLamb**

**Liliana R. Norkaitis**

**Joe Norman**

**Linda Norman**

**Lauren Paige Strauss**

**Jake Taylor**

**Christina M. Trotta**

**Joe Woods**

**End of Ballot**



Official Ballot  
Gubernatorial Primary Election  
July 19, 2022

**BS REP 60**  
004-005

State of Maryland, Harford County  
Republican Ballot

**Instructions**

**Making Selections**



Fill in the oval to the left of the name of your choice. You must blacken the oval completely, and do not make any marks outside of the oval. You do not have to vote in every race.



Do not cross out or erase, or your vote may not count. If you make a mistake or a stray mark, you may ask for a new ballot.

**Governor / Lt. Governor  
Vote for 1**

- Dan Cox  
and  
Gordana Schifanelli
- Robin Ficker  
and  
LeRoy F. Yegge, Jr.
- Kelly Schulz  
and  
Jeff Woolford
- Joe Werner  
and  
Minh Thanh Luong

**Comptroller  
Vote for 1**

- Barry Glassman  
Unopposed

**Attorney General  
Vote for 1**

- Michael Anthony Peroutka
- Jim Shalleck

**U.S. Senator  
Vote for 1**

- Chris Chaffee
- George Davis
- Nnabu Eze
- Lorie R. Friend
- Reba A. Hawkins
- Jon McGreevey
- Joseph Perez
- Todd A. Puglisi
- James Tarantin
- John Thormann

**Representative in Congress  
District 1  
Vote for 1**

- Andy Harris  
Unopposed

**State Senator  
District 35  
Vote for 1**

- Michelle Christman
- Frank Esposito
- Jason C. Gallion

**House of Delegates  
District 35A  
Vote for up to 2**

- Mike Griffith  
Unopposed
- Teresa Reilly  
Unopposed

**County Executive  
Vote for 1**

- Billy Boniface
- Bob Cassilly

**President of the County  
Council  
Vote for 1**

- Francis F. Grambo
- Patrick Vincenti

**County Council  
District B  
Vote for 1**

- Josh Koziol
- Aaron David Penman

**State's Attorney  
Vote for 1**

- Alison M. Healey
- Albert Peisinger

**Clerk of the Circuit Court  
Vote for 1**

- John G. Cree, Jr.
- Michelle Karczeski
- Chad R. Shrodes

**Register of Wills  
Vote for 1**

- Derek K. Hopkins  
Unopposed

**Sheriff  
Vote for 1**

- Jeffrey R. Gahler  
Unopposed

Vote Both Sides



**Republican Central Committee**

**Vote for up to 12**

**Doug Anstine**

**Sharon Beam**

**Jean E. Beulah**

**Jessica Blake**

**Reed Correll**

**Eric W. Daxon**

**Brian L. Kelly**

**Jeffery P. McBride**

**Stacy McLamb**

**Liliana R. Norkaitis**

**Joe Norman**

**Linda Norman**

**Lauren Paige Strauss**

**Jake Taylor**

**Christina M. Trotta**

**Joe Woods**

**End of Ballot**





Official Ballot  
Gubernatorial Primary Election  
July 19, 2022

BS REP 61  
004-006

State of Maryland, Harford County  
Republican Ballot

Instructions

Making Selections



Fill in the oval to the left of the name of your choice. You must blacken the oval completely, and do not make any marks outside of the oval. You do not have to vote in every race.



Do not cross out or erase, or your vote may not count. If you make a mistake or a stray mark, you may ask for a new ballot.

Governor / Lt. Governor  
Vote for 1

- Dan Cox  
and  
Gordana Schifanelli
- Robin Ficker  
and  
LeRoy F. Yegge, Jr.
- Kelly Schulz  
and  
Jeff Woolford
- Joe Werner  
and  
Minh Thanh Luong

Comptroller  
Vote for 1

- Barry Glassman  
Unopposed

Attorney General  
Vote for 1

- Michael Anthony Peroutka
- Jim Shalleck

U.S. Senator  
Vote for 1

- Chris Chaffee
- George Davis
- Nnabu Eze
- Lorie R. Friend
- Reba A. Hawkins
- Jon McGreevey
- Joseph Perez
- Todd A. Puglisi
- James Tarantin
- John Thormann

Representative in Congress  
District 1  
Vote for 1

- Andy Harris  
Unopposed

State Senator  
District 7  
Vote for 1

- J. B. Jennings  
Unopposed

House of Delegates  
District 7B

Vote for 1

- Lauren Arikan
- Russ English, Jr.
- Nicholas Gladden
- Rick Impallaria
- Rocky Wagonhurst

County Executive  
Vote for 1

- Billy Boniface
- Bob Cassilly

President of the County  
Council

Vote for 1

- Francis F. Grambo
- Patrick Vincenti

County Council  
District D

Vote for 1

- John B. Carl, Jr.
- Emily D. Greene
- James Reilly
- David M. Seman

State's Attorney  
Vote for 1

- Alison M. Healey
- Albert Peisinger

Clerk of the Circuit Court  
Vote for 1

- John G. Cree, Jr.
- Michelle Karczeski
- Chad R. Shrodes

Register of Wills  
Vote for 1

- Derek K. Hopkins  
Unopposed

Sheriff  
Vote for 1

- Jeffrey R. Gahler  
Unopposed

Vote Both Sides



**Republican Central Committee**

**Vote for up to 12**

**Doug Anstine**

**Sharon Beam**

**Jean E. Beulah**

**Jessica Blake**

**Reed Correll**

**Eric W. Daxon**

**Brian L. Kelly**

**Jeffery P. McBride**

**Stacy McLamb**

**Liliana R. Norkaitis**

**Joe Norman**

**Linda Norman**

**Lauren Paige Strauss**

**Jake Taylor**

**Christina M. Trotta**

**Joe Woods**

**End of Ballot**



Official Ballot  
Gubernatorial Primary Election  
July 19, 2022

BS REP 62  
004-007

State of Maryland, Harford County  
Republican Ballot

Instructions

Making Selections



Fill in the oval to the left of the name of your choice. You must blacken the oval completely, and do not make any marks outside of the oval. You do not have to vote in every race.



Do not cross out or erase, or your vote may not count. If you make a mistake or a stray mark, you may ask for a new ballot.

Governor / Lt. Governor  
Vote for 1

- Dan Cox  
and  
Gordana Schifanelli
- Robin Ficker  
and  
LeRoy F. Yegge, Jr.
- Kelly Schulz  
and  
Jeff Woolford
- Joe Werner  
and  
Minh Thanh Luong

Comptroller  
Vote for 1

- Barry Glassman  
Unopposed

Attorney General  
Vote for 1

- Michael Anthony Peroutka
- Jim Shalleck

U.S. Senator  
Vote for 1

- Chris Chaffee
- George Davis
- Nnabu Eze
- Lorie R. Friend
- Reba A. Hawkins
- Jon McGreevey
- Joseph Perez
- Todd A. Puglisi
- James Tarantin
- John Thormann

Representative in Congress  
District 1  
Vote for 1

- Andy Harris  
Unopposed

State Senator  
District 35  
Vote for 1

- Michelle Christman
- Frank Esposito
- Jason C. Gallion

House of Delegates  
District 35A

Vote for up to 2

- Mike Griffith  
Unopposed
- Teresa Reilly  
Unopposed

County Executive  
Vote for 1

- Billy Boniface
- Bob Cassilly

President of the County  
Council

Vote for 1

- Francis F. Grambo
- Patrick Vincenti

County Council  
District D

Vote for 1

- John B. Carl, Jr.
- Emily D. Greene
- James Reilly
- David M. Seman

State's Attorney  
Vote for 1

- Alison M. Healey
- Albert Peisinger

Clerk of the Circuit Court  
Vote for 1

- John G. Cree, Jr.
- Michelle Karczeski
- Chad R. Shrodes

Register of Wills  
Vote for 1

- Derek K. Hopkins  
Unopposed

Sheriff  
Vote for 1

- Jeffrey R. Gahler  
Unopposed

Vote Both Sides



**Republican Central Committee**

**Vote for up to 12**

**Doug Anstine**

**Sharon Beam**

**Jean E. Beulah**

**Jessica Blake**

**Reed Correll**

**Eric W. Daxon**

**Brian L. Kelly**

**Jeffery P. McBride**

**Stacy McLamb**

**Liliana R. Norkaitis**

**Joe Norman**

**Linda Norman**

**Lauren Paige Strauss**

**Jake Taylor**

**Christina M. Trotta**

**Joe Woods**

**End of Ballot**



Official Ballot  
Gubernatorial Primary Election  
July 19, 2022

**BS REP 63**  
005-001

State of Maryland, Harford County  
Republican Ballot

**Instructions**

**Making Selections**



Fill in the oval to the left of the name of your choice. You must blacken the oval completely, and do not make any marks outside of the oval. You do not have to vote in every race.



Do not cross out or erase, or your vote may not count. If you make a mistake or a stray mark, you may ask for a new ballot.

**Governor / Lt. Governor  
Vote for 1**

Dan Cox  
and  
Gordana Schifanelli

Robin Ficker  
and  
LeRoy F. Yegge, Jr.

Kelly Schulz  
and  
Jeff Woolford

Joe Werner  
and  
Minh Thanh Luong

**Comptroller  
Vote for 1**

Barry Glassman  
Unopposed

**Attorney General  
Vote for 1**

Michael Anthony Peroutka

Jim Shalleck

**U.S. Senator  
Vote for 1**

Chris Chaffee

George Davis

Nnabu Eze

Lorie R. Friend

Reba A. Hawkins

Jon McGreevey

Joseph Perez

Todd A. Puglisi

James Tarantin

John Thormann

**Representative in Congress  
District 1  
Vote for 1**

Andy Harris  
Unopposed

**State Senator  
District 35  
Vote for 1**

Michelle Christman

Frank Esposito

Jason C. Gallion

**House of Delegates  
District 35A  
Vote for up to 2**

Mike Griffith  
Unopposed

Teresa Reilly  
Unopposed

**County Executive  
Vote for 1**

Billy Boniface

Bob Cassilly

**President of the County  
Council  
Vote for 1**

Francis F. Grambo

Patrick Vincenti

**County Council  
District D  
Vote for 1**

John B. Carl, Jr.

Emily D. Greene

James Reilly

David M. Seman

**State's Attorney  
Vote for 1**

Alison M. Healey

Albert Peisinger

**Clerk of the Circuit Court  
Vote for 1**

John G. Cree, Jr.

Michelle Karczeski

Chad R. Shrodes

**Register of Wills  
Vote for 1**

Derek K. Hopkins  
Unopposed

**Sheriff  
Vote for 1**

Jeffrey R. Gahler  
Unopposed

Vote Both Sides



**Republican Central Committee**

**Vote for up to 12**

**Doug Anstine**

**Sharon Beam**

**Jean E. Beulah**

**Jessica Blake**

**Reed Correll**

**Eric W. Daxon**

**Brian L. Kelly**

**Jeffery P. McBride**

**Stacy McLamb**

**Liliana R. Norkaitis**

**Joe Norman**

**Linda Norman**

**Lauren Paige Strauss**

**Jake Taylor**

**Christina M. Trotta**

**Joe Woods**

**End of Ballot**



Official Ballot  
Gubernatorial Primary Election  
July 19, 2022

**BS REP 64**  
005-002

State of Maryland, Harford County  
Republican Ballot

**Instructions**

**Making Selections**



Fill in the oval to the left of the name of your choice. You must blacken the oval completely, and do not make any marks outside of the oval. You do not have to vote in every race.



Do not cross out or erase, or your vote may not count. If you make a mistake or a stray mark, you may ask for a new ballot.

**Governor / Lt. Governor  
Vote for 1**

- Dan Cox  
and  
Gordana Schifanelli
- Robin Ficker  
and  
LeRoy F. Yegge, Jr.
- Kelly Schulz  
and  
Jeff Woolford
- Joe Werner  
and  
Minh Thanh Luong

**Comptroller  
Vote for 1**

- Barry Glassman  
Unopposed

**Attorney General  
Vote for 1**

- Michael Anthony Peroutka
- Jim Shalleck

**U.S. Senator  
Vote for 1**

- Chris Chaffee
- George Davis
- Nnabu Eze
- Lorie R. Friend
- Reba A. Hawkins
- Jon McGreevey
- Joseph Perez
- Todd A. Puglisi
- James Tarantin
- John Thormann

**Representative in Congress  
District 1  
Vote for 1**

- Andy Harris  
Unopposed

**State Senator  
District 35  
Vote for 1**

- Michelle Christman
- Frank Esposito
- Jason C. Gallion

**House of Delegates  
District 35A  
Vote for up to 2**

- Mike Griffith  
Unopposed
- Teresa Reilly  
Unopposed

**County Executive  
Vote for 1**

- Billy Boniface
- Bob Cassilly

**President of the County  
Council  
Vote for 1**

- Francis F. Grambo
- Patrick Vincenti

**County Council  
District D  
Vote for 1**

- John B. Carl, Jr.
- Emily D. Greene
- James Reilly
- David M. Seman

**State's Attorney  
Vote for 1**

- Alison M. Healey
- Albert Peisinger

**Clerk of the Circuit Court  
Vote for 1**

- John G. Cree, Jr.
- Michelle Karczeski
- Chad R. Shrodes

**Register of Wills  
Vote for 1**

- Derek K. Hopkins  
Unopposed

**Sheriff  
Vote for 1**

- Jeffrey R. Gahler  
Unopposed

Vote Both Sides



**Republican Central Committee**

**Vote for up to 12**

**Doug Anstine**

**Sharon Beam**

**Jean E. Beulah**

**Jessica Blake**

**Reed Correll**

**Eric W. Daxon**

**Brian L. Kelly**

**Jeffery P. McBride**

**Stacy McLamb**

**Liliana R. Norkaitis**

**Joe Norman**

**Linda Norman**

**Lauren Paige Strauss**

**Jake Taylor**

**Christina M. Trotta**

**Joe Woods**

**End of Ballot**





Official Ballot  
Gubernatorial Primary Election  
July 19, 2022

BS REP 65  
005-003

State of Maryland, Harford County  
Republican Ballot

Instructions

Making Selections



Fill in the oval to the left of the name of your choice. You must blacken the oval completely, and do not make any marks outside of the oval. You do not have to vote in every race.



Do not cross out or erase, or your vote may not count. If you make a mistake or a stray mark, you may ask for a new ballot.

Governor / Lt. Governor  
Vote for 1

- Dan Cox  
and  
Gordana Schifanelli
- Robin Ficker  
and  
LeRoy F. Yegge, Jr.
- Kelly Schulz  
and  
Jeff Woolford
- Joe Werner  
and  
Minh Thanh Luong

Comptroller  
Vote for 1

- Barry Glassman  
Unopposed

Attorney General  
Vote for 1

- Michael Anthony Peroutka
- Jim Shalleck

U.S. Senator  
Vote for 1

- Chris Chaffee
- George Davis
- Nnabu Eze
- Lorie R. Friend
- Reba A. Hawkins
- Jon McGreevey
- Joseph Perez
- Todd A. Puglisi
- James Tarantin
- John Thormann

Representative in Congress  
District 1  
Vote for 1

- Andy Harris  
Unopposed

State Senator  
District 35  
Vote for 1

- Michelle Christman
- Frank Esposito
- Jason C. Gallion

House of Delegates  
District 35A  
Vote for up to 2

- Mike Griffith  
Unopposed
- Teresa Reilly  
Unopposed

County Executive  
Vote for 1

- Billy Boniface
- Bob Cassilly

President of the County  
Council  
Vote for 1

- Francis F. Grambo
- Patrick Vincenti

County Council  
District D  
Vote for 1

- John B. Carl, Jr.
- Emily D. Greene
- James Reilly
- David M. Seman

State's Attorney  
Vote for 1

- Alison M. Healey
- Albert Peisinger

Clerk of the Circuit Court  
Vote for 1

- John G. Cree, Jr.
- Michelle Karczeski
- Chad R. Shrodes

Register of Wills  
Vote for 1

- Derek K. Hopkins  
Unopposed

Sheriff  
Vote for 1

- Jeffrey R. Gahler  
Unopposed

Vote Both Sides



<b>Republican Central Committee</b>
<b>Vote for up to 12</b>
<input type="radio"/> <b>Doug Anstine</b>
<input type="radio"/> <b>Sharon Beam</b>
<input type="radio"/> <b>Jean E. Beulah</b>
<input type="radio"/> <b>Jessica Blake</b>
<input type="radio"/> <b>Reed Correll</b>
<input type="radio"/> <b>Eric W. Daxon</b>
<input type="radio"/> <b>Brian L. Kelly</b>
<input type="radio"/> <b>Jeffery P. McBride</b>
<input type="radio"/> <b>Stacy McLamb</b>
<input type="radio"/> <b>Liliana R. Norkaitis</b>
<input type="radio"/> <b>Joe Norman</b>
<input type="radio"/> <b>Linda Norman</b>
<input type="radio"/> <b>Lauren Paige Strauss</b>
<input type="radio"/> <b>Jake Taylor</b>
<input type="radio"/> <b>Christina M. Trotta</b>
<input type="radio"/> <b>Joe Woods</b>

**End of Ballot** 

Official Ballot  
Gubernatorial Primary Election  
July 19, 2022

**BS REP 66**  
005-004

State of Maryland, Harford County  
Republican Ballot

**Instructions**

**Making Selections**



Fill in the oval to the left of the name of your choice. You must blacken the oval completely, and do not make any marks outside of the oval. You do not have to vote in every race.



Do not cross out or erase, or your vote may not count. If you make a mistake or a stray mark, you may ask for a new ballot.

**Governor / Lt. Governor  
Vote for 1**

- Dan Cox  
and  
Gordana Schifanelli
- Robin Ficker  
and  
LeRoy F. Yegge, Jr.
- Kelly Schulz  
and  
Jeff Woolford
- Joe Werner  
and  
Minh Thanh Luong

**Comptroller  
Vote for 1**

- Barry Glassman  
Unopposed

**Attorney General  
Vote for 1**

- Michael Anthony Peroutka
- Jim Shalleck

**U.S. Senator  
Vote for 1**

- Chris Chaffee
- George Davis
- Nnabu Eze
- Lorie R. Friend
- Reba A. Hawkins
- Jon McGreevey
- Joseph Perez
- Todd A. Puglisi
- James Tarantin
- John Thormann

**Representative in Congress  
District 1  
Vote for 1**

- Andy Harris  
Unopposed

**State Senator  
District 35  
Vote for 1**

- Michelle Christman
- Frank Esposito
- Jason C. Gallion

**House of Delegates  
District 35A  
Vote for up to 2**

- Mike Griffith  
Unopposed
- Teresa Reilly  
Unopposed

**County Executive  
Vote for 1**

- Billy Boniface
- Bob Cassilly

**President of the County  
Council  
Vote for 1**

- Francis F. Grambo
- Patrick Vincenti

**County Council  
District D  
Vote for 1**

- John B. Carl, Jr.
- Emily D. Greene
- James Reilly
- David M. Seman

**State's Attorney  
Vote for 1**

- Alison M. Healey
- Albert Peisinger

**Clerk of the Circuit Court  
Vote for 1**

- John G. Cree, Jr.
- Michelle Karczeski
- Chad R. Shrodes

**Register of Wills  
Vote for 1**

- Derek K. Hopkins  
Unopposed

**Sheriff  
Vote for 1**

- Jeffrey R. Gahler  
Unopposed

Vote Both Sides



**Republican Central Committee**

**Vote for up to 12**

**Doug Anstine**

**Sharon Beam**

**Jean E. Beulah**

**Jessica Blake**

**Reed Correll**

**Eric W. Daxon**

**Brian L. Kelly**

**Jeffery P. McBride**

**Stacy McLamb**

**Liliana R. Norkaitis**

**Joe Norman**

**Linda Norman**

**Lauren Paige Strauss**

**Jake Taylor**

**Christina M. Trotta**

**Joe Woods**

**End of Ballot**



Official Ballot  
Gubernatorial Primary Election  
July 19, 2022

BS REP 67  
006-001

State of Maryland, Harford County  
Republican Ballot

Instructions

Making Selections



Fill in the oval to the left of the name of your choice. You must blacken the oval completely, and do not make any marks outside of the oval. You do not have to vote in every race.



Do not cross out or erase, or your vote may not count. If you make a mistake or a stray mark, you may ask for a new ballot.

Governor / Lt. Governor  
Vote for 1

- Dan Cox  
and  
Gordana Schifanelli
- Robin Ficker  
and  
LeRoy F. Yegge, Jr.
- Kelly Schulz  
and  
Jeff Woolford
- Joe Werner  
and  
Minh Thanh Luong

Comptroller  
Vote for 1

- Barry Glassman  
Unopposed

Attorney General  
Vote for 1

- Michael Anthony Peroutka
- Jim Shalleck

U.S. Senator  
Vote for 1

- Chris Chaffee
- George Davis
- Nnabu Eze
- Lorie R. Friend
- Reba A. Hawkins
- Jon McGreevey
- Joseph Perez
- Todd A. Puglisi
- James Tarantin
- John Thormann

Representative in Congress  
District 1  
Vote for 1

- Andy Harris  
Unopposed

State Senator  
District 34  
Vote for 1

- Christian Miele
- Walter "Butch" Tilley

House of Delegates  
District 34A  
Vote for up to 2

- Glen Glass
- Shekinah Hollingsworth
- David A. Martin
- Teresa Walter

County Executive  
Vote for 1

- Billy Boniface
- Bob Cassilly

President of the County  
Council  
Vote for 1

- Francis F. Grambo
- Patrick Vincenti

County Council  
District F  
Vote for 1

- Curtis L. Beulah
- Fernando M. Silva

State's Attorney  
Vote for 1

- Alison M. Healey
- Albert Peisinger

Clerk of the Circuit Court  
Vote for 1

- John G. Cree, Jr.
- Michelle Karczeski
- Chad R. Shrodes

Register of Wills  
Vote for 1

- Derek K. Hopkins  
Unopposed

Sheriff  
Vote for 1

- Jeffrey R. Gahler  
Unopposed

Vote Both Sides



<b>Republican Central Committee</b> <b>Vote for up to 12</b>
<input type="radio"/> <b>Doug Anstine</b>
<input type="radio"/> <b>Sharon Beam</b>
<input type="radio"/> <b>Jean E. Beulah</b>
<input type="radio"/> <b>Jessica Blake</b>
<input type="radio"/> <b>Reed Correll</b>
<input type="radio"/> <b>Eric W. Daxon</b>
<input type="radio"/> <b>Brian L. Kelly</b>
<input type="radio"/> <b>Jeffery P. McBride</b>
<input type="radio"/> <b>Stacy McLamb</b>
<input type="radio"/> <b>Liliana R. Norkaitis</b>
<input type="radio"/> <b>Joe Norman</b>
<input type="radio"/> <b>Linda Norman</b>
<input type="radio"/> <b>Lauren Paige Strauss</b>
<input type="radio"/> <b>Jake Taylor</b>
<input type="radio"/> <b>Christina M. Trotta</b>
<input type="radio"/> <b>Joe Woods</b>

<b>Board of Education</b> <b>District F</b> <b>Vote for 1</b> <b>Non-Partisan Contest</b> <b>Candidates in this contest may or may not</b> <b>be affiliated with any political party</b>
<input type="radio"/> <b>Diane M. Alvarez</b>
<input type="radio"/> <b>Erin Carrig</b>
<input type="radio"/> <b>Sharon B. Jacobs</b>

<b>End of Ballot</b> 
--

Official Ballot  
Gubernatorial Primary Election  
July 19, 2022

BS REP 68  
006-002

State of Maryland, Harford County  
Republican Ballot

Instructions

Making Selections



Fill in the oval to the left of the name of your choice. You must blacken the oval completely, and do not make any marks outside of the oval. You do not have to vote in every race.



Do not cross out or erase, or your vote may not count. If you make a mistake or a stray mark, you may ask for a new ballot.

Governor / Lt. Governor  
Vote for 1

- Dan Cox  
and  
Gordana Schifanelli
- Robin Ficker  
and  
LeRoy F. Yegge, Jr.
- Kelly Schulz  
and  
Jeff Woolford
- Joe Werner  
and  
Minh Thanh Luong

Comptroller  
Vote for 1

- Barry Glassman  
Unopposed

Attorney General  
Vote for 1

- Michael Anthony Peroutka
- Jim Shalleck

U.S. Senator  
Vote for 1

- Chris Chaffee
- George Davis
- Nnabu Eze
- Lorie R. Friend
- Reba A. Hawkins
- Jon McGreevey
- Joseph Perez
- Todd A. Puglisi
- James Tarantin
- John Thormann

Representative in Congress  
District 1  
Vote for 1

- Andy Harris  
Unopposed

State Senator  
District 34  
Vote for 1

- Christian Miele
- Walter "Butch" Tilley

House of Delegates  
District 34A  
Vote for up to 2

- Glen Glass
- Shekinah Hollingsworth
- David A. Martin
- Teresa Walter

County Executive  
Vote for 1

- Billy Boniface
- Bob Cassilly

President of the County  
Council  
Vote for 1

- Francis F. Grambo
- Patrick Vincenti

County Council  
District F  
Vote for 1

- Curtis L. Beulah
- Fernando M. Silva

State's Attorney  
Vote for 1

- Alison M. Healey
- Albert Peisinger

Clerk of the Circuit Court  
Vote for 1

- John G. Cree, Jr.
- Michelle Karczeski
- Chad R. Shrodes

Register of Wills  
Vote for 1

- Derek K. Hopkins  
Unopposed

Sheriff  
Vote for 1

- Jeffrey R. Gahler  
Unopposed

Vote Both Sides



<b>Republican Central Committee</b> <b>Vote for up to 12</b>
<input type="radio"/> <b>Doug Anstine</b>
<input type="radio"/> <b>Sharon Beam</b>
<input type="radio"/> <b>Jean E. Beulah</b>
<input type="radio"/> <b>Jessica Blake</b>
<input type="radio"/> <b>Reed Correll</b>
<input type="radio"/> <b>Eric W. Daxon</b>
<input type="radio"/> <b>Brian L. Kelly</b>
<input type="radio"/> <b>Jeffery P. McBride</b>
<input type="radio"/> <b>Stacy McLamb</b>
<input type="radio"/> <b>Liliana R. Norkaitis</b>
<input type="radio"/> <b>Joe Norman</b>
<input type="radio"/> <b>Linda Norman</b>
<input type="radio"/> <b>Lauren Paige Strauss</b>
<input type="radio"/> <b>Jake Taylor</b>
<input type="radio"/> <b>Christina M. Trotta</b>
<input type="radio"/> <b>Joe Woods</b>

<b>Board of Education</b> <b>District F</b> <b>Vote for 1</b> <b>Non-Partisan Contest</b> <b>Candidates in this contest may or may not</b> <b>be affiliated with any political party</b>
<input type="radio"/> <b>Diane M. Alvarez</b>
<input type="radio"/> <b>Erin Carrig</b>
<input type="radio"/> <b>Sharon B. Jacobs</b>

<b>End of Ballot</b> 
--



Official Ballot  
Gubernatorial Primary Election  
July 19, 2022

BS REP 69  
006-003

State of Maryland, Harford County  
Republican Ballot

Instructions

Making Selections



Fill in the oval to the left of the name of your choice. You must blacken the oval completely, and do not make any marks outside of the oval. You do not have to vote in every race.



Do not cross out or erase, or your vote may not count. If you make a mistake or a stray mark, you may ask for a new ballot.

Governor / Lt. Governor  
Vote for 1

- Dan Cox  
and  
Gordana Schifanelli
- Robin Ficker  
and  
LeRoy F. Yegge, Jr.
- Kelly Schulz  
and  
Jeff Woolford
- Joe Werner  
and  
Minh Thanh Luong

Comptroller  
Vote for 1

- Barry Glassman  
Unopposed

Attorney General  
Vote for 1

- Michael Anthony Peroutka
- Jim Shalleck

U.S. Senator  
Vote for 1

- Chris Chaffee
- George Davis
- Nnabu Eze
- Lorie R. Friend
- Reba A. Hawkins
- Jon McGreevey
- Joseph Perez
- Todd A. Puglisi
- James Tarantin
- John Thormann

Representative in Congress  
District 1  
Vote for 1

- Andy Harris  
Unopposed

State Senator  
District 34  
Vote for 1

- Christian Miele
- Walter "Butch" Tilley

House of Delegates  
District 34A  
Vote for up to 2

- Glen Glass
- Shekinah Hollingsworth
- David A. Martin
- Teresa Walter

County Executive  
Vote for 1

- Billy Boniface
- Bob Cassilly

President of the County  
Council  
Vote for 1

- Francis F. Grambo
- Patrick Vincenti

County Council  
District F  
Vote for 1

- Curtis L. Beulah
- Fernando M. Silva

State's Attorney  
Vote for 1

- Alison M. Healey
- Albert Peisinger

Clerk of the Circuit Court  
Vote for 1

- John G. Cree, Jr.
- Michelle Karczeski
- Chad R. Shrodes

Register of Wills  
Vote for 1

- Derek K. Hopkins  
Unopposed

Sheriff  
Vote for 1

- Jeffrey R. Gahler  
Unopposed

Vote Both Sides



<b>Republican Central Committee</b> <b>Vote for up to 12</b>
<input type="radio"/> <b>Doug Anstine</b>
<input type="radio"/> <b>Sharon Beam</b>
<input type="radio"/> <b>Jean E. Beulah</b>
<input type="radio"/> <b>Jessica Blake</b>
<input type="radio"/> <b>Reed Correll</b>
<input type="radio"/> <b>Eric W. Daxon</b>
<input type="radio"/> <b>Brian L. Kelly</b>
<input type="radio"/> <b>Jeffery P. McBride</b>
<input type="radio"/> <b>Stacy McLamb</b>
<input type="radio"/> <b>Liliana R. Norkaitis</b>
<input type="radio"/> <b>Joe Norman</b>
<input type="radio"/> <b>Linda Norman</b>
<input type="radio"/> <b>Lauren Paige Strauss</b>
<input type="radio"/> <b>Jake Taylor</b>
<input type="radio"/> <b>Christina M. Trotta</b>
<input type="radio"/> <b>Joe Woods</b>

<b>Board of Education</b> <b>District F</b> <b>Vote for 1</b> <b>Non-Partisan Contest</b> <b>Candidates in this contest may or may not</b> <b>be affiliated with any political party</b>
<input type="radio"/> <b>Diane M. Alvarez</b>
<input type="radio"/> <b>Erin Carrig</b>
<input type="radio"/> <b>Sharon B. Jacobs</b>

<b>End of Ballot</b> 
--

Official Ballot  
Gubernatorial Primary Election  
July 19, 2022

BS REP 70  
006-004

State of Maryland, Harford County  
Republican Ballot

Instructions

Making Selections



Fill in the oval to the left of the name of your choice. You must blacken the oval completely, and do not make any marks outside of the oval. You do not have to vote in every race.



Do not cross out or erase, or your vote may not count. If you make a mistake or a stray mark, you may ask for a new ballot.

Governor / Lt. Governor  
Vote for 1

- Dan Cox  
and  
Gordana Schifanelli
- Robin Ficker  
and  
LeRoy F. Yegge, Jr.
- Kelly Schulz  
and  
Jeff Woolford
- Joe Werner  
and  
Minh Thanh Luong

Comptroller  
Vote for 1

- Barry Glassman  
Unopposed

Attorney General  
Vote for 1

- Michael Anthony Peroutka
- Jim Shalleck

U.S. Senator  
Vote for 1

- Chris Chaffee
- George Davis
- Nnabu Eze
- Lorie R. Friend
- Reba A. Hawkins
- Jon McGreevey
- Joseph Perez
- Todd A. Puglisi
- James Tarantin
- John Thormann

Representative in Congress  
District 1  
Vote for 1

- Andy Harris  
Unopposed

State Senator  
District 34  
Vote for 1

- Christian Miele
- Walter "Butch" Tilley

House of Delegates  
District 34A  
Vote for up to 2

- Glen Glass
- Shekinah Hollingsworth
- David A. Martin
- Teresa Walter

County Executive  
Vote for 1

- Billy Boniface
- Bob Cassilly

President of the County  
Council  
Vote for 1

- Francis F. Grambo
- Patrick Vincenti

County Council  
District D  
Vote for 1

- John B. Carl, Jr.
- Emily D. Greene
- James Reilly
- David M. Seman

State's Attorney  
Vote for 1

- Alison M. Healey
- Albert Peisinger

Clerk of the Circuit Court  
Vote for 1

- John G. Cree, Jr.
- Michelle Karczeski
- Chad R. Shrodes

Register of Wills  
Vote for 1

- Derek K. Hopkins  
Unopposed

Sheriff  
Vote for 1

- Jeffrey R. Gahler  
Unopposed

Vote Both Sides



**Republican Central Committee**

**Vote for up to 12**

**Doug Anstine**

**Sharon Beam**

**Jean E. Beulah**

**Jessica Blake**

**Reed Correll**

**Eric W. Daxon**

**Brian L. Kelly**

**Jeffery P. McBride**

**Stacy McLamb**

**Liliana R. Norkaitis**

**Joe Norman**

**Linda Norman**

**Lauren Paige Strauss**

**Jake Taylor**

**Christina M. Trotta**

**Joe Woods**

**End of Ballot**



Official Ballot  
Gubernatorial Primary Election  
July 19, 2022

BS REP 71  
006-005

State of Maryland, Harford County  
Republican Ballot

Instructions

Making Selections



Fill in the oval to the left of the name of your choice. You must blacken the oval completely, and do not make any marks outside of the oval. You do not have to vote in every race.



Do not cross out or erase, or your vote may not count. If you make a mistake or a stray mark, you may ask for a new ballot.

Governor / Lt. Governor  
Vote for 1

- Dan Cox  
and  
Gordana Schifanelli
- Robin Ficker  
and  
LeRoy F. Yegge, Jr.
- Kelly Schulz  
and  
Jeff Woolford
- Joe Werner  
and  
Minh Thanh Luong

Comptroller  
Vote for 1

- Barry Glassman  
Unopposed

Attorney General  
Vote for 1

- Michael Anthony Peroutka
- Jim Shalleck

U.S. Senator  
Vote for 1

- Chris Chaffee
- George Davis
- Nnabu Eze
- Lorie R. Friend
- Reba A. Hawkins
- Jon McGreevey
- Joseph Perez
- Todd A. Puglisi
- James Tarantin
- John Thormann

Representative in Congress  
District 1  
Vote for 1

- Andy Harris  
Unopposed

State Senator  
District 34  
Vote for 1

- Christian Miele
- Walter "Butch" Tilley

House of Delegates  
District 34A  
Vote for up to 2

- Glen Glass
- Shekinah Hollingsworth
- David A. Martin
- Teresa Walter

County Executive  
Vote for 1

- Billy Boniface
- Bob Cassilly

President of the County  
Council  
Vote for 1

- Francis F. Grambo
- Patrick Vincenti

County Council  
District E  
Vote for 1

- Jessica Boyle-Tsottles
- Douglas J. Phillips
- Robert S. Wagner

State's Attorney  
Vote for 1

- Alison M. Healey
- Albert Peisinger

Clerk of the Circuit Court  
Vote for 1

- John G. Cree, Jr.
- Michelle Karczeski
- Chad R. Shrodes

Register of Wills  
Vote for 1

- Derek K. Hopkins  
Unopposed

Sheriff  
Vote for 1

- Jeffrey R. Gahler  
Unopposed

Vote Both Sides



<b>Republican Central Committee</b> <b>Vote for up to 12</b>
<input type="radio"/> <b>Doug Anstine</b>
<input type="radio"/> <b>Sharon Beam</b>
<input type="radio"/> <b>Jean E. Beulah</b>
<input type="radio"/> <b>Jessica Blake</b>
<input type="radio"/> <b>Reed Correll</b>
<input type="radio"/> <b>Eric W. Daxon</b>
<input type="radio"/> <b>Brian L. Kelly</b>
<input type="radio"/> <b>Jeffery P. McBride</b>
<input type="radio"/> <b>Stacy McLamb</b>
<input type="radio"/> <b>Liliana R. Norkaitis</b>
<input type="radio"/> <b>Joe Norman</b>
<input type="radio"/> <b>Linda Norman</b>
<input type="radio"/> <b>Lauren Paige Strauss</b>
<input type="radio"/> <b>Jake Taylor</b>
<input type="radio"/> <b>Christina M. Trotta</b>
<input type="radio"/> <b>Joe Woods</b>

<b>Board of Education</b> <b>District E</b> <b>Vote for 1</b> <b>Non-Partisan Contest</b> <b>Candidates in this contest may or may not</b> <b>be affiliated with any political party</b>
<input type="radio"/> <b>Carol Pitt Bruce</b>
<input type="radio"/> <b>Dea Galloway</b>
<input type="radio"/> <b>Tanya L. Tyo</b>

<b>End of Ballot</b> 
--

Official Ballot  
Gubernatorial Primary Election  
July 19, 2022

BS REP 72  
006-006

State of Maryland, Harford County  
Republican Ballot

Instructions

Making Selections



Fill in the oval to the left of the name of your choice. You must blacken the oval completely, and do not make any marks outside of the oval. You do not have to vote in every race.



Do not cross out or erase, or your vote may not count. If you make a mistake or a stray mark, you may ask for a new ballot.

Governor / Lt. Governor  
Vote for 1

- Dan Cox  
and  
Gordana Schifanelli
- Robin Ficker  
and  
LeRoy F. Yegge, Jr.
- Kelly Schulz  
and  
Jeff Woolford
- Joe Werner  
and  
Minh Thanh Luong

Comptroller  
Vote for 1

- Barry Glassman  
Unopposed

Attorney General  
Vote for 1

- Michael Anthony Peroutka
- Jim Shalleck

U.S. Senator  
Vote for 1

- Chris Chaffee
- George Davis
- Nnabu Eze
- Lorie R. Friend
- Reba A. Hawkins
- Jon McGreevey
- Joseph Perez
- Todd A. Puglisi
- James Tarantin
- John Thormann

Representative in Congress  
District 1  
Vote for 1

- Andy Harris  
Unopposed

State Senator  
District 34  
Vote for 1

- Christian Miele
- Walter "Butch" Tilley

House of Delegates  
District 34A  
Vote for up to 2

- Glen Glass
- Shekinah Hollingsworth
- David A. Martin
- Teresa Walter

County Executive  
Vote for 1

- Billy Boniface
- Bob Cassilly

President of the County  
Council  
Vote for 1

- Francis F. Grambo
- Patrick Vincenti

County Council  
District F  
Vote for 1

- Curtis L. Beulah
- Fernando M. Silva

State's Attorney  
Vote for 1

- Alison M. Healey
- Albert Peisinger

Clerk of the Circuit Court  
Vote for 1

- John G. Cree, Jr.
- Michelle Karczeski
- Chad R. Shrodes

Register of Wills  
Vote for 1

- Derek K. Hopkins  
Unopposed

Sheriff  
Vote for 1

- Jeffrey R. Gahler  
Unopposed

Vote Both Sides



<b>Republican Central Committee</b> <b>Vote for up to 12</b>
<input type="radio"/> <b>Doug Anstine</b>
<input type="radio"/> <b>Sharon Beam</b>
<input type="radio"/> <b>Jean E. Beulah</b>
<input type="radio"/> <b>Jessica Blake</b>
<input type="radio"/> <b>Reed Correll</b>
<input type="radio"/> <b>Eric W. Daxon</b>
<input type="radio"/> <b>Brian L. Kelly</b>
<input type="radio"/> <b>Jeffery P. McBride</b>
<input type="radio"/> <b>Stacy McLamb</b>
<input type="radio"/> <b>Liliana R. Norkaitis</b>
<input type="radio"/> <b>Joe Norman</b>
<input type="radio"/> <b>Linda Norman</b>
<input type="radio"/> <b>Lauren Paige Strauss</b>
<input type="radio"/> <b>Jake Taylor</b>
<input type="radio"/> <b>Christina M. Trotta</b>
<input type="radio"/> <b>Joe Woods</b>

<b>Board of Education</b> <b>District F</b> <b>Vote for 1</b> <b>Non-Partisan Contest</b> <b>Candidates in this contest may or may not</b> <b>be affiliated with any political party</b>
<input type="radio"/> <b>Diane M. Alvarez</b>
<input type="radio"/> <b>Erin Carrig</b>
<input type="radio"/> <b>Sharon B. Jacobs</b>

<b>End of Ballot</b> 
--



Official Ballot  
Gubernatorial Primary Election  
July 19, 2022

**BS DEM 1**  
001-001

State of Maryland, Harford County  
Democratic Ballot

**Instructions**

**Making Selections**



Fill in the oval to the left of the name of your choice. You must blacken the oval completely, and do not make any marks outside of the oval. You do not have to vote in every race.



Do not cross out or erase, or your vote may not count. If you make a mistake or a stray mark, you may ask for a new ballot.

**Governor / Lt. Governor  
Vote for 1**

- Rushern L. Baker, III  
and  
Nancy Navarro
- Jon Baron  
and  
Natalie Williams
- Peter Franchot  
and  
Monique Anderson-Walker
- Douglas F. Gansler  
and  
Candace Hollingsworth
- Ralph W. Jaffe  
and  
Mark Greben
- Ashwani Jain  
and  
LaTrece Hawkins Lytes
- John King  
and  
Michelle Daugherty Siri
- Wes Moore  
and  
Aruna Miller
- Tom Perez  
and  
Shannon Sneed
- Jerome M. Segal  
and  
Justinian M. Dispenza

**Comptroller  
Vote for 1**

- Timothy J. Adams
- Brooke Elizabeth Lierman

**Attorney General  
Vote for 1**

- Anthony G. Brown
- Katie Curran O'Malley

**U.S. Senator  
Vote for 1**

- Michelle L. Smith
- Chris Van Hollen

**Representative in Congress  
District 1  
Vote for 1**

- R. David Harden
- Heather R. Mizeur

**State Senator  
District 34  
Vote for 1**

- Mary-Dulany James
- Mary Ann Lisanti

**House of Delegates  
District 34A  
Vote for up to 2**

- Sarahia Benn
- Andre V. Johnson, Jr.
- Steve Johnson

**County Executive  
Vote for 1**

- Blane H. Miller, III  
Unopposed

**President of the County  
Council  
Vote for 1**

- Winifred "Wini" Roche  
Unopposed

**County Council  
District A  
Vote for 1**

- Maryann Connaghan  
Forgan
- Dion F. Guthrie
- Nolanda Y. Robert

**Clerk of the Circuit Court  
Vote for 1**

- Barbara Osborn Creamer  
Unopposed

**Register of Wills  
Vote for 1**

- Jo Wanda Strickland  
Lucas  
Unopposed

**Vote Both Sides**



**Democratic Central Committee**  
**Vote for up to 10**  
**No more than half of the members can be elected from the same gender.**

**Paula J. Casagrande**  
Female

**Mike Ciufu**  
Male

**Ronnie Teitler Davis**  
Female

**Lawrence Del Prete**  
Male

**Henry S. Gibbons**  
Male

**Kim Glaude**  
Female

**Amina F. Hall**  
Female

**Gina A. Kazimir**  
Female

**Barbara Osborn Creamer**  
Female

**Luz V. Lopez**  
Female

**Alicia D. Myers**  
Female

**Donte Eric Pope**  
Male

**Stephen Puopolo**  
Male

**Jo Riedel**  
Non-Binary

**Jo Wanda Strickland Lucas**  
Female

**Katie York**  
Female

**Board of Education**  
**District A**  
**Vote for 1**  
**Non-Partisan Contest**  
**Candidates in this contest may or may not be affiliated with any political party**

**Jean Hruz**

**Denise Perry**

**Stephen Puopolo**

**Lisa J. Ritchie**

**End of Ballot**



Official Ballot  
Gubernatorial Primary Election  
July 19, 2022

BS DEM 2  
001-002

State of Maryland, Harford County  
Democratic Ballot

Instructions

Making Selections



Fill in the oval to the left of the name of your choice. You must blacken the oval completely, and do not make any marks outside of the oval. You do not have to vote in every race.



Do not cross out or erase, or your vote may not count. If you make a mistake or a stray mark, you may ask for a new ballot.

Governor / Lt. Governor  
Vote for 1

- Rushern L. Baker, III  
and  
Nancy Navarro
- Jon Baron  
and  
Natalie Williams
- Peter Franchot  
and  
Monique Anderson-Walker
- Douglas F. Gansler  
and  
Candace Hollingsworth
- Ralph W. Jaffe  
and  
Mark Greben
- Ashwani Jain  
and  
LaTrece Hawkins Lytes
- John King  
and  
Michelle Daugherty Siri
- Wes Moore  
and  
Aruna Miller
- Tom Perez  
and  
Shannon Sneed
- Jerome M. Segal  
and  
Justinian M. Dispenza

Comptroller  
Vote for 1

- Timothy J. Adams
- Brooke Elizabeth Lierman

Attorney General  
Vote for 1

- Anthony G. Brown
- Katie Curran O'Malley

U.S. Senator  
Vote for 1

- Michelle L. Smith
- Chris Van Hollen

Representative in Congress  
District 1  
Vote for 1

- R. David Harden
- Heather R. Mizeur

House of Delegates  
District 7B  
Vote for 1

- Medford J. Campbell, 3rd  
Unopposed

County Executive  
Vote for 1

- Blane H. Miller, III  
Unopposed

President of the County  
Council  
Vote for 1

- Winifred "Wini" Roche  
Unopposed

County Council  
District A  
Vote for 1

- Maryann Connaghan  
Forgan
- Dion F. Guthrie
- Nolanda Y. Robert

Clerk of the Circuit Court  
Vote for 1

- Barbara Osborn Kreamer  
Unopposed

Register of Wills  
Vote for 1

- Jo Wanda Strickland  
Lucas  
Unopposed

Vote Both Sides



**Democratic Central Committee**  
**Vote for up to 10**  
**No more than half of the members can be elected from the same gender.**

**Paula J. Casagrande**  
Female

**Mike Ciufu**  
Male

**Ronnie Teitler Davis**  
Female

**Lawrence Del Prete**  
Male

**Henry S. Gibbons**  
Male

**Kim Glaude**  
Female

**Amina F. Hall**  
Female

**Gina A. Kazimir**  
Female

**Barbara Osborn Creamer**  
Female

**Luz V. Lopez**  
Female

**Alicia D. Myers**  
Female

**Donte Eric Pope**  
Male

**Stephen Puopolo**  
Male

**Jo Riedel**  
Non-Binary

**Jo Wanda Strickland Lucas**  
Female

**Katie York**  
Female

**Board of Education**  
**District A**  
**Vote for 1**  
**Non-Partisan Contest**  
**Candidates in this contest may or may not be affiliated with any political party**

**Jean Hruz**

**Denise Perry**

**Stephen Puopolo**

**Lisa J. Ritchie**

**End of Ballot**



Official Ballot  
Gubernatorial Primary Election  
July 19, 2022

**BS DEM 3**  
001-003

State of Maryland, Harford County  
Democratic Ballot

**Instructions**

**Making Selections**



Fill in the oval to the left of the name of your choice. You must blacken the oval completely, and do not make any marks outside of the oval. You do not have to vote in every race.



Do not cross out or erase, or your vote may not count. If you make a mistake or a stray mark, you may ask for a new ballot.

**Governor / Lt. Governor  
Vote for 1**

- Rushern L. Baker, III  
and  
Nancy Navarro
- Jon Baron  
and  
Natalie Williams
- Peter Franchot  
and  
Monique Anderson-Walker
- Douglas F. Gansler  
and  
Candace Hollingsworth
- Ralph W. Jaffe  
and  
Mark Greben
- Ashwani Jain  
and  
LaTrece Hawkins Lytes
- John King  
and  
Michelle Daugherty Siri
- Wes Moore  
and  
Aruna Miller
- Tom Perez  
and  
Shannon Sneed
- Jerome M. Segal  
and  
Justinian M. Dispenza

**Comptroller  
Vote for 1**

- Timothy J. Adams
- Brooke Elizabeth Lierman

**Attorney General  
Vote for 1**

- Anthony G. Brown
- Katie Curran O'Malley

**U.S. Senator  
Vote for 1**

- Michelle L. Smith
- Chris Van Hollen

**Representative in Congress  
District 1  
Vote for 1**

- R. David Harden
- Heather R. Mizeur

**State Senator  
District 34  
Vote for 1**

- Mary-Dulany James
- Mary Ann Lisanti

**House of Delegates  
District 34A  
Vote for up to 2**

- Sarahia Benn
- Andre V. Johnson, Jr.
- Steve Johnson

**County Executive  
Vote for 1**

- Blane H. Miller, III  
Unopposed

**President of the County  
Council  
Vote for 1**

- Winifred "Wini" Roche  
Unopposed

**County Council  
District A  
Vote for 1**

- Maryann Connaghan  
Forgan
- Dion F. Guthrie
- Nolanda Y. Robert

**Clerk of the Circuit Court  
Vote for 1**

- Barbara Osborn Creamer  
Unopposed

**Register of Wills  
Vote for 1**

- Jo Wanda Strickland  
Lucas  
Unopposed

Vote Both Sides



**Democratic Central Committee**  
**Vote for up to 10**  
**No more than half of the members can be elected from the same gender.**

**Paula J. Casagrande**  
Female

**Mike Ciufu**  
Male

**Ronnie Teitler Davis**  
Female

**Lawrence Del Prete**  
Male

**Henry S. Gibbons**  
Male

**Kim Glaude**  
Female

**Amina F. Hall**  
Female

**Gina A. Kazimir**  
Female

**Barbara Osborn Creamer**  
Female

**Luz V. Lopez**  
Female

**Alicia D. Myers**  
Female

**Donte Eric Pope**  
Male

**Stephen Puopolo**  
Male

**Jo Riedel**  
Non-Binary

**Jo Wanda Strickland Lucas**  
Female

**Katie York**  
Female

**Board of Education**  
**District A**

**Vote for 1**

**Non-Partisan Contest**

**Candidates in this contest may or may not be affiliated with any political party**

**Jean Hruz**

**Denise Perry**

**Stephen Puopolo**

**Lisa J. Ritchie**

**End of Ballot**



Official Ballot  
Gubernatorial Primary Election  
July 19, 2022

**BS DEM 4**  
001-004

State of Maryland, Harford County  
Democratic Ballot

**Instructions**

**Making Selections**



Fill in the oval to the left of the name of your choice. You must blacken the oval completely, and do not make any marks outside of the oval. You do not have to vote in every race.



Do not cross out or erase, or your vote may not count. If you make a mistake or a stray mark, you may ask for a new ballot.

**Governor / Lt. Governor  
Vote for 1**

- Rushern L. Baker, III  
and  
Nancy Navarro
- Jon Baron  
and  
Natalie Williams
- Peter Franchot  
and  
Monique Anderson-Walker
- Douglas F. Gansler  
and  
Candace Hollingsworth
- Ralph W. Jaffe  
and  
Mark Greben
- Ashwani Jain  
and  
LaTrece Hawkins Lytes
- John King  
and  
Michelle Daugherty Siri
- Wes Moore  
and  
Aruna Miller
- Tom Perez  
and  
Shannon Sneed
- Jerome M. Segal  
and  
Justinian M. Dispenza

**Comptroller  
Vote for 1**

- Timothy J. Adams
- Brooke Elizabeth Lierman

**Attorney General  
Vote for 1**

- Anthony G. Brown
- Katie Curran O'Malley

**U.S. Senator  
Vote for 1**

- Michelle L. Smith
- Chris Van Hollen

**Representative in Congress  
District 1  
Vote for 1**

- R. David Harden
- Heather R. Mizeur

**State Senator  
District 34  
Vote for 1**

- Mary-Dulany James
- Mary Ann Lisanti

**House of Delegates  
District 34A  
Vote for up to 2**

- Sarahia Benn
- Andre V. Johnson, Jr.
- Steve Johnson

**County Executive  
Vote for 1**

- Blane H. Miller, III  
Unopposed

**President of the County  
Council  
Vote for 1**

- Winifred "Wini" Roche  
Unopposed

**County Council  
District A  
Vote for 1**

- Maryann Connaghan  
Forgan
- Dion F. Guthrie
- Nolanda Y. Robert

**Clerk of the Circuit Court  
Vote for 1**

- Barbara Osborn Creamer  
Unopposed

**Register of Wills  
Vote for 1**

- Jo Wanda Strickland  
Lucas  
Unopposed

Vote Both Sides



**Democratic Central Committee**  
**Vote for up to 10**  
**No more than half of the members can be elected from the same gender.**

**Paula J. Casagrande**  
Female

**Mike Ciufu**  
Male

**Ronnie Teitler Davis**  
Female

**Lawrence Del Prete**  
Male

**Henry S. Gibbons**  
Male

**Kim Glaude**  
Female

**Amina F. Hall**  
Female

**Gina A. Kazimir**  
Female

**Barbara Osborn Creamer**  
Female

**Luz V. Lopez**  
Female

**Alicia D. Myers**  
Female

**Donte Eric Pope**  
Male

**Stephen Puopolo**  
Male

**Jo Riedel**  
Non-Binary

**Jo Wanda Strickland Lucas**  
Female

**Katie York**  
Female

**Board of Education**  
**District A**

**Vote for 1**

**Non-Partisan Contest**

**Candidates in this contest may or may not be affiliated with any political party**

**Jean Hruz**

**Denise Perry**

**Stephen Puopolo**

**Lisa J. Ritchie**

**End of Ballot**





Official Ballot  
Gubernatorial Primary Election  
July 19, 2022

BS DEM 5  
001-005

State of Maryland, Harford County  
Democratic Ballot

Instructions

Making Selections



Fill in the oval to the left of the name of your choice. You must blacken the oval completely, and do not make any marks outside of the oval. You do not have to vote in every race.



Do not cross out or erase, or your vote may not count. If you make a mistake or a stray mark, you may ask for a new ballot.

Governor / Lt. Governor  
Vote for 1

- Rushern L. Baker, III  
and  
Nancy Navarro
- Jon Baron  
and  
Natalie Williams
- Peter Franchot  
and  
Monique Anderson-Walker
- Douglas F. Gansler  
and  
Candace Hollingsworth
- Ralph W. Jaffe  
and  
Mark Greben
- Ashwani Jain  
and  
LaTrece Hawkins Lytes
- John King  
and  
Michelle Daugherty Siri
- Wes Moore  
and  
Aruna Miller
- Tom Perez  
and  
Shannon Sneed
- Jerome M. Segal  
and  
Justinian M. Dispenza

Comptroller  
Vote for 1

- Timothy J. Adams
- Brooke Elizabeth Lierman

Attorney General  
Vote for 1

- Anthony G. Brown
- Katie Curran O'Malley

U.S. Senator  
Vote for 1

- Michelle L. Smith
- Chris Van Hollen

Representative in Congress  
District 1  
Vote for 1

- R. David Harden
- Heather R. Mizeur

State Senator  
District 34  
Vote for 1

- Mary-Dulany James
- Mary Ann Lisanti

House of Delegates  
District 34A  
Vote for up to 2

- Sarahia Benn
- Andre V. Johnson, Jr.
- Steve Johnson

County Executive  
Vote for 1

- Blane H. Miller, III  
Unopposed

President of the County  
Council  
Vote for 1

- Winifred "Wini" Roche  
Unopposed

County Council  
District A  
Vote for 1

- Maryann Connaghan  
Forgan
- Dion F. Guthrie
- Nolanda Y. Robert

Clerk of the Circuit Court  
Vote for 1

- Barbara Osborn Creamer  
Unopposed

Register of Wills  
Vote for 1

- Jo Wanda Strickland  
Lucas  
Unopposed

Vote Both Sides



**Democratic Central Committee**  
**Vote for up to 10**  
**No more than half of the members can be elected from the same gender.**

**Paula J. Casagrande**  
Female

**Mike Ciufu**  
Male

**Ronnie Teitler Davis**  
Female

**Lawrence Del Prete**  
Male

**Henry S. Gibbons**  
Male

**Kim Glaude**  
Female

**Amina F. Hall**  
Female

**Gina A. Kazimir**  
Female

**Barbara Osborn Creamer**  
Female

**Luz V. Lopez**  
Female

**Alicia D. Myers**  
Female

**Donte Eric Pope**  
Male

**Stephen Puopolo**  
Male

**Jo Riedel**  
Non-Binary

**Jo Wanda Strickland Lucas**  
Female

**Katie York**  
Female

**Board of Education**  
**District A**

**Vote for 1**

**Non-Partisan Contest**

**Candidates in this contest may or may not be affiliated with any political party**

**Jean Hruz**

**Denise Perry**

**Stephen Puopolo**

**Lisa J. Ritchie**

**End of Ballot**



Official Ballot  
Gubernatorial Primary Election  
July 19, 2022

**BS DEM 6**  
001-006

State of Maryland, Harford County  
Democratic Ballot

**Instructions**

**Making Selections**

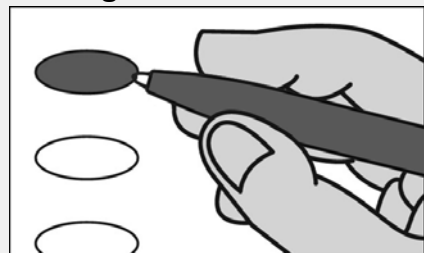

Fill in the oval to the left of the name of your choice. You must blacken the oval completely, and do not make any marks outside of the oval. You do not have to vote in every race.



Do not cross out or erase, or your vote may not count. If you make a mistake or a stray mark, you may ask for a new ballot.

**Governor / Lt. Governor  
Vote for 1**

- Rushern L. Baker, III  
and  
Nancy Navarro
- Jon Baron  
and  
Natalie Williams
- Peter Franchot  
and  
Monique Anderson-Walker
- Douglas F. Gansler  
and  
Candace Hollingsworth
- Ralph W. Jaffe  
and  
Mark Greben
- Ashwani Jain  
and  
LaTrece Hawkins Lytes
- John King  
and  
Michelle Daugherty Siri
- Wes Moore  
and  
Aruna Miller
- Tom Perez  
and  
Shannon Sneed
- Jerome M. Segal  
and  
Justinian M. Dispenza

**Comptroller  
Vote for 1**

- Timothy J. Adams
- Brooke Elizabeth Lierman

**Attorney General  
Vote for 1**

- Anthony G. Brown
- Katie Curran O'Malley

**U.S. Senator  
Vote for 1**

- Michelle L. Smith
- Chris Van Hollen

**Representative in Congress  
District 1  
Vote for 1**

- R. David Harden
- Heather R. Mizeur

**State Senator  
District 34  
Vote for 1**

- Mary-Dulany James
- Mary Ann Lisanti

**House of Delegates  
District 34A  
Vote for up to 2**

- Sarahia Benn
- Andre V. Johnson, Jr.
- Steve Johnson

**County Executive  
Vote for 1**

- Blane H. Miller, III  
Unopposed

**President of the County  
Council  
Vote for 1**

- Winifred "Wini" Roche  
Unopposed

**County Council  
District A  
Vote for 1**

- Maryann Connaghan  
Forgan
- Dion F. Guthrie
- Nolanda Y. Robert

**Clerk of the Circuit Court  
Vote for 1**

- Barbara Osborn Creamer  
Unopposed

**Register of Wills  
Vote for 1**

- Jo Wanda Strickland  
Lucas  
Unopposed

Vote Both Sides



**Democratic Central Committee**  
**Vote for up to 10**  
**No more than half of the members can be elected from the same gender.**

**Paula J. Casagrande**  
Female

**Mike Ciufu**  
Male

**Ronnie Teitler Davis**  
Female

**Lawrence Del Prete**  
Male

**Henry S. Gibbons**  
Male

**Kim Glaude**  
Female

**Amina F. Hall**  
Female

**Gina A. Kazimir**  
Female

**Barbara Osborn Creamer**  
Female

**Luz V. Lopez**  
Female

**Alicia D. Myers**  
Female

**Donte Eric Pope**  
Male

**Stephen Puopolo**  
Male

**Jo Riedel**  
Non-Binary

**Jo Wanda Strickland Lucas**  
Female

**Katie York**  
Female

**Board of Education**  
**District A**  
**Vote for 1**  
**Non-Partisan Contest**  
**Candidates in this contest may or may not be affiliated with any political party**

**Jean Hruz**

**Denise Perry**

**Stephen Puopolo**

**Lisa J. Ritchie**

**End of Ballot**



Official Ballot  
Gubernatorial Primary Election  
July 19, 2022

BS DEM 7  
001-007

State of Maryland, Harford County  
Democratic Ballot

Instructions

Making Selections



Fill in the oval to the left of the name of your choice. You must blacken the oval completely, and do not make any marks outside of the oval. You do not have to vote in every race.



Do not cross out or erase, or your vote may not count. If you make a mistake or a stray mark, you may ask for a new ballot.

Governor / Lt. Governor  
Vote for 1

- Rushern L. Baker, III  
and  
Nancy Navarro
- Jon Baron  
and  
Natalie Williams
- Peter Franchot  
and  
Monique Anderson-Walker
- Douglas F. Gansler  
and  
Candace Hollingsworth
- Ralph W. Jaffe  
and  
Mark Greben
- Ashwani Jain  
and  
LaTrece Hawkins Lytes
- John King  
and  
Michelle Daugherty Siri
- Wes Moore  
and  
Aruna Miller
- Tom Perez  
and  
Shannon Sneed
- Jerome M. Segal  
and  
Justinian M. Dispenza

Comptroller  
Vote for 1

- Timothy J. Adams
- Brooke Elizabeth Lierman

Attorney General  
Vote for 1

- Anthony G. Brown
- Katie Curran O'Malley

U.S. Senator  
Vote for 1

- Michelle L. Smith
- Chris Van Hollen

Representative in Congress  
District 1  
Vote for 1

- R. David Harden
- Heather R. Mizeur

House of Delegates  
District 7B  
Vote for 1

- Medford J. Campbell, 3rd  
Unopposed

County Executive  
Vote for 1

- Blane H. Miller, III  
Unopposed

President of the County  
Council  
Vote for 1

- Winifred "Wini" Roche  
Unopposed

Clerk of the Circuit Court  
Vote for 1

- Barbara Osborn Creamer  
Unopposed

Register of Wills  
Vote for 1

- Jo Wanda Strickland  
Lucas  
Unopposed

Vote Both Sides



**Democratic Central Committee**  
**Vote for up to 10**  
**No more than half of the members can be**  
**elected from the same gender.**

**Paula J. Casagrande**  
Female

**Mike Ciufu**  
Male

**Ronnie Teitler Davis**  
Female

**Lawrence Del Prete**  
Male

**Henry S. Gibbons**  
Male

**Kim Glaude**  
Female

**Amina F. Hall**  
Female

**Gina A. Kazimir**  
Female

**Barbara Osborn Creamer**  
Female

**Luz V. Lopez**  
Female

**Alicia D. Myers**  
Female

**Donte Eric Pope**  
Male

**Stephen Puopolo**  
Male

**Jo Riedel**  
Non-Binary

**Jo Wanda Strickland Lucas**  
Female

**Katie York**  
Female

**End of Ballot**



Official Ballot  
Gubernatorial Primary Election  
July 19, 2022

BS DEM 8  
001-008

State of Maryland, Harford County  
Democratic Ballot

Instructions

Making Selections



Fill in the oval to the left of the name of your choice. You must blacken the oval completely, and do not make any marks outside of the oval. You do not have to vote in every race.



Do not cross out or erase, or your vote may not count. If you make a mistake or a stray mark, you may ask for a new ballot.

Governor / Lt. Governor  
Vote for 1

- Rushern L. Baker, III  
and  
Nancy Navarro
- Jon Baron  
and  
Natalie Williams
- Peter Franchot  
and  
Monique Anderson-Walker
- Douglas F. Gansler  
and  
Candace Hollingsworth
- Ralph W. Jaffe  
and  
Mark Greben
- Ashwani Jain  
and  
LaTrece Hawkins Lytes
- John King  
and  
Michelle Daugherty Siri
- Wes Moore  
and  
Aruna Miller
- Tom Perez  
and  
Shannon Sneed
- Jerome M. Segal  
and  
Justinian M. Dispenza

Comptroller  
Vote for 1

- Timothy J. Adams
- Brooke Elizabeth Lierman

Attorney General  
Vote for 1

- Anthony G. Brown
- Katie Curran O'Malley

U.S. Senator  
Vote for 1

- Michelle L. Smith
- Chris Van Hollen

Representative in Congress  
District 1  
Vote for 1

- R. David Harden
- Heather R. Mizeur

House of Delegates  
District 7B  
Vote for 1

- Medford J. Campbell, 3rd  
Unopposed

County Executive  
Vote for 1

- Blane H. Miller, III  
Unopposed

President of the County  
Council  
Vote for 1

- Winifred "Wini" Roche  
Unopposed

Clerk of the Circuit Court  
Vote for 1

- Barbara Osborn Creamer  
Unopposed

Register of Wills  
Vote for 1

- Jo Wanda Strickland  
Lucas  
Unopposed

Vote Both Sides



**Democratic Central Committee**  
**Vote for up to 10**  
**No more than half of the members can be**  
**elected from the same gender.**

**Paula J. Casagrande**  
Female

**Mike Ciufu**  
Male

**Ronnie Teitler Davis**  
Female

**Lawrence Del Prete**  
Male

**Henry S. Gibbons**  
Male

**Kim Glaude**  
Female

**Amina F. Hall**  
Female

**Gina A. Kazimir**  
Female

**Barbara Osborn Creamer**  
Female

**Luz V. Lopez**  
Female

**Alicia D. Myers**  
Female

**Donte Eric Pope**  
Male

**Stephen Puopolo**  
Male

**Jo Riedel**  
Non-Binary

**Jo Wanda Strickland Lucas**  
Female

**Katie York**  
Female

**End of Ballot**





Official Ballot  
Gubernatorial Primary Election  
July 19, 2022

BS DEM 9  
001-009

State of Maryland, Harford County  
Democratic Ballot

Instructions

Making Selections



Fill in the oval to the left of the name of your choice. You must blacken the oval completely, and do not make any marks outside of the oval. You do not have to vote in every race.



Do not cross out or erase, or your vote may not count. If you make a mistake or a stray mark, you may ask for a new ballot.

Governor / Lt. Governor  
Vote for 1

- Rushern L. Baker, III  
and  
Nancy Navarro
- Jon Baron  
and  
Natalie Williams
- Peter Franchot  
and  
Monique Anderson-Walker
- Douglas F. Gansler  
and  
Candace Hollingsworth
- Ralph W. Jaffe  
and  
Mark Greben
- Ashwani Jain  
and  
LaTrece Hawkins Lytes
- John King  
and  
Michelle Daugherty Siri
- Wes Moore  
and  
Aruna Miller
- Tom Perez  
and  
Shannon Sneed
- Jerome M. Segal  
and  
Justinian M. Dispenza

Comptroller  
Vote for 1

- Timothy J. Adams
- Brooke Elizabeth Lierman

Attorney General  
Vote for 1

- Anthony G. Brown
- Katie Curran O'Malley

U.S. Senator  
Vote for 1

- Michelle L. Smith
- Chris Van Hollen

Representative in Congress  
District 1  
Vote for 1

- R. David Harden
- Heather R. Mizeur

State Senator  
District 34  
Vote for 1

- Mary-Dulany James
- Mary Ann Lisanti

House of Delegates  
District 34B  
Vote for 1

- Gillian A. Miller  
Unopposed

County Executive  
Vote for 1

- Blane H. Miller, III  
Unopposed

President of the County  
Council  
Vote for 1

- Winifred "Wini" Roche  
Unopposed

Clerk of the Circuit Court  
Vote for 1

- Barbara Osborn Creamer  
Unopposed

Register of Wills  
Vote for 1

- Jo Wanda Strickland  
Lucas  
Unopposed

Vote Both Sides



**Democratic Central Committee**  
**Vote for up to 10**  
**No more than half of the members can be**  
**elected from the same gender.**

**Paula J. Casagrande**  
Female

**Mike Ciufu**  
Male

**Ronnie Teitler Davis**  
Female

**Lawrence Del Prete**  
Male

**Henry S. Gibbons**  
Male

**Kim Glaude**  
Female

**Amina F. Hall**  
Female

**Gina A. Kazimir**  
Female

**Barbara Osborn Creamer**  
Female

**Luz V. Lopez**  
Female

**Alicia D. Myers**  
Female

**Donte Eric Pope**  
Male

**Stephen Puopolo**  
Male

**Jo Riedel**  
Non-Binary

**Jo Wanda Strickland Lucas**  
Female

**Katie York**  
Female

**End of Ballot**



Official Ballot  
Gubernatorial Primary Election  
July 19, 2022

BS DEM 10  
001-010

State of Maryland, Harford County  
Democratic Ballot

Instructions

Making Selections



Fill in the oval to the left of the name of your choice. You must blacken the oval completely, and do not make any marks outside of the oval. You do not have to vote in every race.



Do not cross out or erase, or your vote may not count. If you make a mistake or a stray mark, you may ask for a new ballot.

Governor / Lt. Governor  
Vote for 1

- Rushern L. Baker, III  
and  
Nancy Navarro
- Jon Baron  
and  
Natalie Williams
- Peter Franchot  
and  
Monique Anderson-Walker
- Douglas F. Gansler  
and  
Candace Hollingsworth
- Ralph W. Jaffe  
and  
Mark Greben
- Ashwani Jain  
and  
LaTrece Hawkins Lytes
- John King  
and  
Michelle Daugherty Siri
- Wes Moore  
and  
Aruna Miller
- Tom Perez  
and  
Shannon Sneed
- Jerome M. Segal  
and  
Justinian M. Dispenza

Comptroller  
Vote for 1

- Timothy J. Adams
- Brooke Elizabeth Lierman

Attorney General  
Vote for 1

- Anthony G. Brown
- Katie Curran O'Malley

U.S. Senator  
Vote for 1

- Michelle L. Smith
- Chris Van Hollen

Representative in Congress  
District 1  
Vote for 1

- R. David Harden
- Heather R. Mizeur

State Senator  
District 34  
Vote for 1

- Mary-Dulany James
- Mary Ann Lisanti

House of Delegates  
District 34A  
Vote for up to 2

- Sarahia Benn
- Andre V. Johnson, Jr.
- Steve Johnson

County Executive  
Vote for 1

- Blane H. Miller, III  
Unopposed

President of the County  
Council  
Vote for 1

- Winifred "Wini" Roche  
Unopposed

County Council  
District A  
Vote for 1

- Maryann Connaghan  
Forgan
- Dion F. Guthrie
- Nolanda Y. Robert

Clerk of the Circuit Court  
Vote for 1

- Barbara Osborn Creamer  
Unopposed

Register of Wills  
Vote for 1

- Jo Wanda Strickland  
Lucas  
Unopposed

Vote Both Sides



**Democratic Central Committee**  
**Vote for up to 10**  
**No more than half of the members can be elected from the same gender.**

**Paula J. Casagrande**  
Female

**Mike Ciufu**  
Male

**Ronnie Teitler Davis**  
Female

**Lawrence Del Prete**  
Male

**Henry S. Gibbons**  
Male

**Kim Glaude**  
Female

**Amina F. Hall**  
Female

**Gina A. Kazimir**  
Female

**Barbara Osborn Creamer**  
Female

**Luz V. Lopez**  
Female

**Alicia D. Myers**  
Female

**Donte Eric Pope**  
Male

**Stephen Puopolo**  
Male

**Jo Riedel**  
Non-Binary

**Jo Wanda Strickland Lucas**  
Female

**Katie York**  
Female

**Board of Education**  
**District A**

**Vote for 1**

**Non-Partisan Contest**

**Candidates in this contest may or may not be affiliated with any political party**

**Jean Hruz**

**Denise Perry**

**Stephen Puopolo**

**Lisa J. Ritchie**

**End of Ballot**



Official Ballot  
Gubernatorial Primary Election  
July 19, 2022

BS DEM 11  
001-011

State of Maryland, Harford County  
Democratic Ballot

**Instructions**

**Making Selections**



Fill in the oval to the left of the name of your choice. You must blacken the oval completely, and do not make any marks outside of the oval. You do not have to vote in every race.



Do not cross out or erase, or your vote may not count. If you make a mistake or a stray mark, you may ask for a new ballot.

**Governor / Lt. Governor  
Vote for 1**

- Rushern L. Baker, III  
and  
Nancy Navarro
- Jon Baron  
and  
Natalie Williams
- Peter Franchot  
and  
Monique Anderson-Walker
- Douglas F. Gansler  
and  
Candace Hollingsworth
- Ralph W. Jaffe  
and  
Mark Greben
- Ashwani Jain  
and  
LaTrece Hawkins Lytes
- John King  
and  
Michelle Daugherty Siri
- Wes Moore  
and  
Aruna Miller
- Tom Perez  
and  
Shannon Sneed
- Jerome M. Segal  
and  
Justinian M. Dispenza

**Comptroller  
Vote for 1**

- Timothy J. Adams
- Brooke Elizabeth Lierman

**Attorney General  
Vote for 1**

- Anthony G. Brown
- Katie Curran O'Malley

**U.S. Senator  
Vote for 1**

- Michelle L. Smith
- Chris Van Hollen

**Representative in Congress  
District 1  
Vote for 1**

- R. David Harden
- Heather R. Mizeur

**State Senator  
District 34  
Vote for 1**

- Mary-Dulany James
- Mary Ann Lisanti

**House of Delegates  
District 34B  
Vote for 1**

- Gillian A. Miller  
Unopposed

**County Executive  
Vote for 1**

- Blane H. Miller, III  
Unopposed

**President of the County  
Council  
Vote for 1**

- Winifred "Wini" Roche  
Unopposed

**Clerk of the Circuit Court  
Vote for 1**

- Barbara Osborn Creamer  
Unopposed

**Register of Wills  
Vote for 1**

- Jo Wanda Strickland  
Lucas  
Unopposed

Vote Both Sides



**Democratic Central Committee**  
**Vote for up to 10**  
**No more than half of the members can be**  
**elected from the same gender.**

**Paula J. Casagrande**  
Female

**Mike Ciufu**  
Male

**Ronnie Teitler Davis**  
Female

**Lawrence Del Prete**  
Male

**Henry S. Gibbons**  
Male

**Kim Glaude**  
Female

**Amina F. Hall**  
Female

**Gina A. Kazimir**  
Female

**Barbara Osborn Creamer**  
Female

**Luz V. Lopez**  
Female

**Alicia D. Myers**  
Female

**Donte Eric Pope**  
Male

**Stephen Puopolo**  
Male

**Jo Riedel**  
Non-Binary

**Jo Wanda Strickland Lucas**  
Female

**Katie York**  
Female

**End of Ballot**



Official Ballot  
Gubernatorial Primary Election  
July 19, 2022

BS DEM 12  
001-012

State of Maryland, Harford County  
Democratic Ballot

Instructions

Making Selections



Fill in the oval to the left of the name of your choice. You must blacken the oval completely, and do not make any marks outside of the oval. You do not have to vote in every race.



Do not cross out or erase, or your vote may not count. If you make a mistake or a stray mark, you may ask for a new ballot.

Governor / Lt. Governor  
Vote for 1

- Rushern L. Baker, III  
and  
Nancy Navarro
- Jon Baron  
and  
Natalie Williams
- Peter Franchot  
and  
Monique Anderson-Walker
- Douglas F. Gansler  
and  
Candace Hollingsworth
- Ralph W. Jaffe  
and  
Mark Greben
- Ashwani Jain  
and  
LaTrece Hawkins Lytes
- John King  
and  
Michelle Daugherty Siri
- Wes Moore  
and  
Aruna Miller
- Tom Perez  
and  
Shannon Sneed
- Jerome M. Segal  
and  
Justinian M. Dispenza

Comptroller  
Vote for 1

- Timothy J. Adams
- Brooke Elizabeth Lierman

Attorney General  
Vote for 1

- Anthony G. Brown
- Katie Curran O'Malley

U.S. Senator  
Vote for 1

- Michelle L. Smith
- Chris Van Hollen

Representative in Congress  
District 1  
Vote for 1

- R. David Harden
- Heather R. Mizeur

State Senator  
District 34  
Vote for 1

- Mary-Dulany James
- Mary Ann Lisanti

House of Delegates  
District 34B  
Vote for 1

- Gillian A. Miller  
Unopposed

County Executive  
Vote for 1

- Blane H. Miller, III  
Unopposed

President of the County  
Council  
Vote for 1

- Winifred "Wini" Roche  
Unopposed

County Council  
District F  
Vote for 1

- Jacob D. Bennett
- Lavy S. Mammen

Clerk of the Circuit Court  
Vote for 1

- Barbara Osborn Kreamer  
Unopposed

Register of Wills  
Vote for 1

- Jo Wanda Strickland  
Lucas  
Unopposed

Vote Both Sides



**Democratic Central Committee**  
**Vote for up to 10**  
**No more than half of the members can be elected from the same gender.**

**Paula J. Casagrande**  
Female

**Mike Ciufu**  
Male

**Ronnie Teitler Davis**  
Female

**Lawrence Del Prete**  
Male

**Henry S. Gibbons**  
Male

**Kim Glaude**  
Female

**Amina F. Hall**  
Female

**Gina A. Kazimir**  
Female

**Barbara Osborn Creamer**  
Female

**Luz V. Lopez**  
Female

**Alicia D. Myers**  
Female

**Donte Eric Pope**  
Male

**Stephen Puopolo**  
Male

**Jo Riedel**  
Non-Binary

**Jo Wanda Strickland Lucas**  
Female

**Katie York**  
Female

**Board of Education**  
**District F**

**Vote for 1**

**Non-Partisan Contest**

**Candidates in this contest may or may not be affiliated with any political party**

**Diane M. Alvarez**

**Erin Carrig**

**Sharon B. Jacobs**

**End of Ballot**





Official Ballot  
Gubernatorial Primary Election  
July 19, 2022

BS DEM 13  
001-013

State of Maryland, Harford County  
Democratic Ballot

Instructions

Making Selections



Fill in the oval to the left of the name of your choice. You must blacken the oval completely, and do not make any marks outside of the oval. You do not have to vote in every race.



Do not cross out or erase, or your vote may not count. If you make a mistake or a stray mark, you may ask for a new ballot.

Governor / Lt. Governor  
Vote for 1

- Rushern L. Baker, III  
and  
Nancy Navarro
- Jon Baron  
and  
Natalie Williams
- Peter Franchot  
and  
Monique Anderson-Walker
- Douglas F. Gansler  
and  
Candace Hollingsworth
- Ralph W. Jaffe  
and  
Mark Greben
- Ashwani Jain  
and  
LaTrece Hawkins Lytes
- John King  
and  
Michelle Daugherty Siri
- Wes Moore  
and  
Aruna Miller
- Tom Perez  
and  
Shannon Sneed
- Jerome M. Segal  
and  
Justinian M. Dispenza

Comptroller  
Vote for 1

- Timothy J. Adams
- Brooke Elizabeth Lierman

Attorney General  
Vote for 1

- Anthony G. Brown
- Katie Curran O'Malley

U.S. Senator  
Vote for 1

- Michelle L. Smith
- Chris Van Hollen

Representative in Congress  
District 1  
Vote for 1

- R. David Harden
- Heather R. Mizeur

State Senator  
District 34  
Vote for 1

- Mary-Dulany James
- Mary Ann Lisanti

House of Delegates  
District 34B  
Vote for 1

- Gillian A. Miller  
Unopposed

County Executive  
Vote for 1

- Blane H. Miller, III  
Unopposed

President of the County  
Council  
Vote for 1

- Winifred "Wini" Roche  
Unopposed

Clerk of the Circuit Court  
Vote for 1

- Barbara Osborn Creamer  
Unopposed

Register of Wills  
Vote for 1

- Jo Wanda Strickland  
Lucas  
Unopposed

Vote Both Sides



**Democratic Central Committee**  
**Vote for up to 10**  
**No more than half of the members can be**  
**elected from the same gender.**

**Paula J. Casagrande**  
Female

**Mike Ciufu**  
Male

**Ronnie Teitler Davis**  
Female

**Lawrence Del Prete**  
Male

**Henry S. Gibbons**  
Male

**Kim Glaude**  
Female

**Amina F. Hall**  
Female

**Gina A. Kazimir**  
Female

**Barbara Osborn Creamer**  
Female

**Luz V. Lopez**  
Female

**Alicia D. Myers**  
Female

**Donte Eric Pope**  
Male

**Stephen Puopolo**  
Male

**Jo Riedel**  
Non-Binary

**Jo Wanda Strickland Lucas**  
Female

**Katie York**  
Female

**End of Ballot**



Official Ballot  
Gubernatorial Primary Election  
July 19, 2022

BS DEM 14  
001-014

State of Maryland, Harford County  
Democratic Ballot

Instructions

Making Selections



Fill in the oval to the left of the name of your choice. You must blacken the oval completely, and do not make any marks outside of the oval. You do not have to vote in every race.



Do not cross out or erase, or your vote may not count. If you make a mistake or a stray mark, you may ask for a new ballot.

Governor / Lt. Governor  
Vote for 1

- Rushern L. Baker, III  
and  
Nancy Navarro
- Jon Baron  
and  
Natalie Williams
- Peter Franchot  
and  
Monique Anderson-Walker
- Douglas F. Gansler  
and  
Candace Hollingsworth
- Ralph W. Jaffe  
and  
Mark Greben
- Ashwani Jain  
and  
LaTrece Hawkins Lytes
- John King  
and  
Michelle Daugherty Siri
- Wes Moore  
and  
Aruna Miller
- Tom Perez  
and  
Shannon Sneed
- Jerome M. Segal  
and  
Justinian M. Dispenza

Comptroller  
Vote for 1

- Timothy J. Adams
- Brooke Elizabeth Lierman

Attorney General  
Vote for 1

- Anthony G. Brown
- Katie Curran O'Malley

U.S. Senator  
Vote for 1

- Michelle L. Smith
- Chris Van Hollen

Representative in Congress  
District 1  
Vote for 1

- R. David Harden
- Heather R. Mizeur

State Senator  
District 34  
Vote for 1

- Mary-Dulany James
- Mary Ann Lisanti

House of Delegates  
District 34B  
Vote for 1

- Gillian A. Miller  
Unopposed

County Executive  
Vote for 1

- Blane H. Miller, III  
Unopposed

President of the County  
Council  
Vote for 1

- Winifred "Wini" Roche  
Unopposed

County Council  
District C  
Vote for 1

- Evan K. Schaule  
Unopposed

Clerk of the Circuit Court  
Vote for 1

- Barbara Osborn Kreamer  
Unopposed

Register of Wills  
Vote for 1

- Jo Wanda Strickland  
Lucas  
Unopposed

Vote Both Sides



**Democratic Central Committee**  
**Vote for up to 10**  
**No more than half of the members can be elected from the same gender.**

**Paula J. Casagrande**  
Female

**Mike Ciufu**  
Male

**Ronnie Teitler Davis**  
Female

**Lawrence Del Prete**  
Male

**Henry S. Gibbons**  
Male

**Kim Glaude**  
Female

**Amina F. Hall**  
Female

**Gina A. Kazimir**  
Female

**Barbara Osborn Creamer**  
Female

**Luz V. Lopez**  
Female

**Alicia D. Myers**  
Female

**Donte Eric Pope**  
Male

**Stephen Puopolo**  
Male

**Jo Riedel**  
Non-Binary

**Jo Wanda Strickland Lucas**  
Female

**Katie York**  
Female

**Board of Education**  
**District C**  
**Vote for 1**  
**Non-Partisan Contest**  
**Candidates in this contest may or may not be affiliated with any political party**

**Kayla Mariskanish**

**Carol L. Mueller**

**Heather Ruleau-Riggin**

**End of Ballot**



Official Ballot  
Gubernatorial Primary Election  
July 19, 2022

BS DEM 15  
001-016

State of Maryland, Harford County  
Democratic Ballot

Instructions

Making Selections



Fill in the oval to the left of the name of your choice. You must blacken the oval completely, and do not make any marks outside of the oval. You do not have to vote in every race.



Do not cross out or erase, or your vote may not count. If you make a mistake or a stray mark, you may ask for a new ballot.

Governor / Lt. Governor  
Vote for 1

- Rushern L. Baker, III  
and  
Nancy Navarro
- Jon Baron  
and  
Natalie Williams
- Peter Franchot  
and  
Monique Anderson-Walker
- Douglas F. Gansler  
and  
Candace Hollingsworth
- Ralph W. Jaffe  
and  
Mark Greben
- Ashwani Jain  
and  
LaTrece Hawkins Lytes
- John King  
and  
Michelle Daugherty Siri
- Wes Moore  
and  
Aruna Miller
- Tom Perez  
and  
Shannon Sneed
- Jerome M. Segal  
and  
Justinian M. Dispenza

Comptroller  
Vote for 1

- Timothy J. Adams
- Brooke Elizabeth Lierman

Attorney General  
Vote for 1

- Anthony G. Brown
- Katie Curran O'Malley

U.S. Senator  
Vote for 1

- Michelle L. Smith
- Chris Van Hollen

Representative in Congress  
District 1  
Vote for 1

- R. David Harden
- Heather R. Mizeur

State Senator  
District 34  
Vote for 1

- Mary-Dulany James
- Mary Ann Lisanti

House of Delegates  
District 34A  
Vote for up to 2

- Sarahia Benn
- Andre V. Johnson, Jr.
- Steve Johnson

County Executive  
Vote for 1

- Blane H. Miller, III  
Unopposed

President of the County  
Council  
Vote for 1

- Winifred "Wini" Roche  
Unopposed

County Council  
District F  
Vote for 1

- Jacob D. Bennett
- Lavy S. Mammen

Clerk of the Circuit Court  
Vote for 1

- Barbara Osborn Kreamer  
Unopposed

Register of Wills  
Vote for 1

- Jo Wanda Strickland  
Lucas  
Unopposed

Vote Both Sides



**Democratic Central Committee**  
**Vote for up to 10**  
**No more than half of the members can be elected from the same gender.**

**Paula J. Casagrande**  
Female

**Mike Ciufu**  
Male

**Ronnie Teitler Davis**  
Female

**Lawrence Del Prete**  
Male

**Henry S. Gibbons**  
Male

**Kim Glaude**  
Female

**Amina F. Hall**  
Female

**Gina A. Kazimir**  
Female

**Barbara Osborn Creamer**  
Female

**Luz V. Lopez**  
Female

**Alicia D. Myers**  
Female

**Donte Eric Pope**  
Male

**Stephen Puopolo**  
Male

**Jo Riedel**  
Non-Binary

**Jo Wanda Strickland Lucas**  
Female

**Katie York**  
Female

**Board of Education**  
**District F**

**Vote for 1**

**Non-Partisan Contest**

**Candidates in this contest may or may not be affiliated with any political party**

**Diane M. Alvarez**

**Erin Carrig**

**Sharon B. Jacobs**

**End of Ballot**



Official Ballot  
Gubernatorial Primary Election  
July 19, 2022

BS DEM 16  
001-017

State of Maryland, Harford County  
Democratic Ballot

Instructions

Making Selections



Fill in the oval to the left of the name of your choice. You must blacken the oval completely, and do not make any marks outside of the oval. You do not have to vote in every race.



Do not cross out or erase, or your vote may not count. If you make a mistake or a stray mark, you may ask for a new ballot.

Governor / Lt. Governor  
Vote for 1

- Rushern L. Baker, III  
and  
Nancy Navarro
- Jon Baron  
and  
Natalie Williams
- Peter Franchot  
and  
Monique Anderson-Walker
- Douglas F. Gansler  
and  
Candace Hollingsworth
- Ralph W. Jaffe  
and  
Mark Greben
- Ashwani Jain  
and  
LaTrece Hawkins Lytes
- John King  
and  
Michelle Daugherty Siri
- Wes Moore  
and  
Aruna Miller
- Tom Perez  
and  
Shannon Sneed
- Jerome M. Segal  
and  
Justinian M. Dispenza

Comptroller  
Vote for 1

- Timothy J. Adams
- Brooke Elizabeth Lierman

Attorney General  
Vote for 1

- Anthony G. Brown
- Katie Curran O'Malley

U.S. Senator  
Vote for 1

- Michelle L. Smith
- Chris Van Hollen

Representative in Congress  
District 1  
Vote for 1

- R. David Harden
- Heather R. Mizeur

County Executive  
Vote for 1

- Blane H. Miller, III  
Unopposed

President of the County  
Council  
Vote for 1

- Winifred "Wini" Roche  
Unopposed

County Council  
District F  
Vote for 1

- Jacob D. Bennett
- Lavy S. Mammen

Clerk of the Circuit Court  
Vote for 1

- Barbara Osborn Creamer  
Unopposed

Register of Wills  
Vote for 1

- Jo Wanda Strickland  
Lucas  
Unopposed

Vote Both Sides



**Democratic Central Committee**  
**Vote for up to 10**  
**No more than half of the members can be elected from the same gender.**

**Paula J. Casagrande**  
Female

**Mike Ciufu**  
Male

**Ronnie Teitler Davis**  
Female

**Lawrence Del Prete**  
Male

**Henry S. Gibbons**  
Male

**Kim Glaude**  
Female

**Amina F. Hall**  
Female

**Gina A. Kazimir**  
Female

**Barbara Osborn Creamer**  
Female

**Luz V. Lopez**  
Female

**Alicia D. Myers**  
Female

**Donte Eric Pope**  
Male

**Stephen Puopolo**  
Male

**Jo Riedel**  
Non-Binary

**Jo Wanda Strickland Lucas**  
Female

**Katie York**  
Female

**Board of Education**  
**District F**

**Vote for 1**

**Non-Partisan Contest**

**Candidates in this contest may or may not be affiliated with any political party**

**Diane M. Alvarez**

**Erin Carrig**

**Sharon B. Jacobs**

**End of Ballot**





Official Ballot  
Gubernatorial Primary Election  
July 19, 2022

BS DEM 17  
001-018

State of Maryland, Harford County  
Democratic Ballot

Instructions

Making Selections



Fill in the oval to the left of the name of your choice. You must blacken the oval completely, and do not make any marks outside of the oval. You do not have to vote in every race.



Do not cross out or erase, or your vote may not count. If you make a mistake or a stray mark, you may ask for a new ballot.

Governor / Lt. Governor  
Vote for 1

- Rushern L. Baker, III  
and  
Nancy Navarro
- Jon Baron  
and  
Natalie Williams
- Peter Franchot  
and  
Monique Anderson-Walker
- Douglas F. Gansler  
and  
Candace Hollingsworth
- Ralph W. Jaffe  
and  
Mark Greben
- Ashwani Jain  
and  
LaTrece Hawkins Lytes
- John King  
and  
Michelle Daugherty Siri
- Wes Moore  
and  
Aruna Miller
- Tom Perez  
and  
Shannon Sneed
- Jerome M. Segal  
and  
Justinian M. Dispenza

Comptroller  
Vote for 1

- Timothy J. Adams
- Brooke Elizabeth Lierman

Attorney General  
Vote for 1

- Anthony G. Brown
- Katie Curran O'Malley

U.S. Senator  
Vote for 1

- Michelle L. Smith
- Chris Van Hollen

Representative in Congress  
District 1  
Vote for 1

- R. David Harden
- Heather R. Mizeur

State Senator  
District 34  
Vote for 1

- Mary-Dulany James
- Mary Ann Lisanti

House of Delegates  
District 34A  
Vote for up to 2

- Sarahia Benn
- Andre V. Johnson, Jr.
- Steve Johnson

County Executive  
Vote for 1

- Blane H. Miller, III  
Unopposed

President of the County  
Council  
Vote for 1

- Winifred "Wini" Roche  
Unopposed

County Council  
District F  
Vote for 1

- Jacob D. Bennett
- Lavy S. Mammen

Clerk of the Circuit Court  
Vote for 1

- Barbara Osborn Kreamer  
Unopposed

Register of Wills  
Vote for 1

- Jo Wanda Strickland  
Lucas  
Unopposed

Vote Both Sides



**Democratic Central Committee**  
**Vote for up to 10**  
**No more than half of the members can be elected from the same gender.**

**Paula J. Casagrande**  
Female

**Mike Ciufu**  
Male

**Ronnie Teitler Davis**  
Female

**Lawrence Del Prete**  
Male

**Henry S. Gibbons**  
Male

**Kim Glaude**  
Female

**Amina F. Hall**  
Female

**Gina A. Kazimir**  
Female

**Barbara Osborn Creamer**  
Female

**Luz V. Lopez**  
Female

**Alicia D. Myers**  
Female

**Donte Eric Pope**  
Male

**Stephen Puopolo**  
Male

**Jo Riedel**  
Non-Binary

**Jo Wanda Strickland Lucas**  
Female

**Katie York**  
Female

**Board of Education**  
**District F**

**Vote for 1**

**Non-Partisan Contest**

**Candidates in this contest may or may not be affiliated with any political party**

**Diane M. Alvarez**

**Erin Carrig**

**Sharon B. Jacobs**

**End of Ballot**



Official Ballot  
Gubernatorial Primary Election  
July 19, 2022

BS DEM 18  
001-019

State of Maryland, Harford County  
Democratic Ballot

Instructions

Making Selections



Fill in the oval to the left of the name of your choice. You must blacken the oval completely, and do not make any marks outside of the oval. You do not have to vote in every race.



Do not cross out or erase, or your vote may not count. If you make a mistake or a stray mark, you may ask for a new ballot.

Governor / Lt. Governor  
Vote for 1

- Rushern L. Baker, III  
and  
Nancy Navarro
- Jon Baron  
and  
Natalie Williams
- Peter Franchot  
and  
Monique Anderson-Walker
- Douglas F. Gansler  
and  
Candace Hollingsworth
- Ralph W. Jaffe  
and  
Mark Greben
- Ashwani Jain  
and  
LaTrece Hawkins Lytes
- John King  
and  
Michelle Daugherty Siri
- Wes Moore  
and  
Aruna Miller
- Tom Perez  
and  
Shannon Sneed
- Jerome M. Segal  
and  
Justinian M. Dispenza

Comptroller  
Vote for 1

- Timothy J. Adams
- Brooke Elizabeth Lierman

Attorney General  
Vote for 1

- Anthony G. Brown
- Katie Curran O'Malley

U.S. Senator  
Vote for 1

- Michelle L. Smith
- Chris Van Hollen

Representative in Congress  
District 1  
Vote for 1

- R. David Harden
- Heather R. Mizeur

State Senator  
District 34  
Vote for 1

- Mary-Dulany James
- Mary Ann Lisanti

House of Delegates  
District 34A  
Vote for up to 2

- Sarahia Benn
- Andre V. Johnson, Jr.
- Steve Johnson

County Executive  
Vote for 1

- Blane H. Miller, III  
Unopposed

President of the County  
Council  
Vote for 1

- Winifred "Wini" Roche  
Unopposed

County Council  
District A  
Vote for 1

- Maryann Connaghan  
Forgan
- Dion F. Guthrie
- Nolanda Y. Robert

Clerk of the Circuit Court  
Vote for 1

- Barbara Osborn Creamer  
Unopposed

Register of Wills  
Vote for 1

- Jo Wanda Strickland  
Lucas  
Unopposed

Vote Both Sides



**Democratic Central Committee**  
**Vote for up to 10**  
**No more than half of the members can be elected from the same gender.**

**Paula J. Casagrande**  
Female

**Mike Ciufu**  
Male

**Ronnie Teitler Davis**  
Female

**Lawrence Del Prete**  
Male

**Henry S. Gibbons**  
Male

**Kim Glaude**  
Female

**Amina F. Hall**  
Female

**Gina A. Kazimir**  
Female

**Barbara Osborn Creamer**  
Female

**Luz V. Lopez**  
Female

**Alicia D. Myers**  
Female

**Donte Eric Pope**  
Male

**Stephen Puopolo**  
Male

**Jo Riedel**  
Non-Binary

**Jo Wanda Strickland Lucas**  
Female

**Katie York**  
Female

**Board of Education**  
**District A**  
**Vote for 1**  
**Non-Partisan Contest**  
**Candidates in this contest may or may not be affiliated with any political party**

**Jean Hruz**

**Denise Perry**

**Stephen Puopolo**

**Lisa J. Ritchie**

**End of Ballot**



Official Ballot  
Gubernatorial Primary Election  
July 19, 2022

BS DEM 19  
001-020

State of Maryland, Harford County  
Democratic Ballot

Instructions

Making Selections



Fill in the oval to the left of the name of your choice. You must blacken the oval completely, and do not make any marks outside of the oval. You do not have to vote in every race.



Do not cross out or erase, or your vote may not count. If you make a mistake or a stray mark, you may ask for a new ballot.

Governor / Lt. Governor  
Vote for 1

- Rushern L. Baker, III  
and  
Nancy Navarro
- Jon Baron  
and  
Natalie Williams
- Peter Franchot  
and  
Monique Anderson-Walker
- Douglas F. Gansler  
and  
Candace Hollingsworth
- Ralph W. Jaffe  
and  
Mark Greben
- Ashwani Jain  
and  
LaTrece Hawkins Lytes
- John King  
and  
Michelle Daugherty Siri
- Wes Moore  
and  
Aruna Miller
- Tom Perez  
and  
Shannon Sneed
- Jerome M. Segal  
and  
Justinian M. Dispenza

Comptroller  
Vote for 1

- Timothy J. Adams
- Brooke Elizabeth Lierman

Attorney General  
Vote for 1

- Anthony G. Brown
- Katie Curran O'Malley

U.S. Senator  
Vote for 1

- Michelle L. Smith
- Chris Van Hollen

Representative in Congress  
District 1  
Vote for 1

- R. David Harden
- Heather R. Mizeur

State Senator  
District 34  
Vote for 1

- Mary-Dulany James
- Mary Ann Lisanti

House of Delegates  
District 34A  
Vote for up to 2

- Sarahia Benn
- Andre V. Johnson, Jr.
- Steve Johnson

County Executive  
Vote for 1

- Blane H. Miller, III  
Unopposed

President of the County  
Council  
Vote for 1

- Winifred "Wini" Roche  
Unopposed

County Council  
District F  
Vote for 1

- Jacob D. Bennett
- Lavy S. Mammen

Clerk of the Circuit Court  
Vote for 1

- Barbara Osborn Creamer  
Unopposed

Register of Wills  
Vote for 1

- Jo Wanda Strickland  
Lucas  
Unopposed

Vote Both Sides



**Democratic Central Committee**  
**Vote for up to 10**  
**No more than half of the members can be elected from the same gender.**

**Paula J. Casagrande**  
Female

**Mike Ciufu**  
Male

**Ronnie Teitler Davis**  
Female

**Lawrence Del Prete**  
Male

**Henry S. Gibbons**  
Male

**Kim Glaude**  
Female

**Amina F. Hall**  
Female

**Gina A. Kazimir**  
Female

**Barbara Osborn Creamer**  
Female

**Luz V. Lopez**  
Female

**Alicia D. Myers**  
Female

**Donte Eric Pope**  
Male

**Stephen Puopolo**  
Male

**Jo Riedel**  
Non-Binary

**Jo Wanda Strickland Lucas**  
Female

**Katie York**  
Female

**Board of Education**  
**District F**

**Vote for 1**

**Non-Partisan Contest**

**Candidates in this contest may or may not be affiliated with any political party**

**Diane M. Alvarez**

**Erin Carrig**

**Sharon B. Jacobs**

**End of Ballot**



Official Ballot  
Gubernatorial Primary Election  
July 19, 2022

BS DEM 20  
001-022

State of Maryland, Harford County  
Democratic Ballot

Instructions

Making Selections



Fill in the oval to the left of the name of your choice. You must blacken the oval completely, and do not make any marks outside of the oval. You do not have to vote in every race.



Do not cross out or erase, or your vote may not count. If you make a mistake or a stray mark, you may ask for a new ballot.

Governor / Lt. Governor  
Vote for 1

- Rushern L. Baker, III  
and  
Nancy Navarro
- Jon Baron  
and  
Natalie Williams
- Peter Franchot  
and  
Monique Anderson-Walker
- Douglas F. Gansler  
and  
Candace Hollingsworth
- Ralph W. Jaffe  
and  
Mark Greben
- Ashwani Jain  
and  
LaTrece Hawkins Lytes
- John King  
and  
Michelle Daugherty Siri
- Wes Moore  
and  
Aruna Miller
- Tom Perez  
and  
Shannon Sneed
- Jerome M. Segal  
and  
Justinian M. Dispenza

Comptroller  
Vote for 1

- Timothy J. Adams
- Brooke Elizabeth Lierman

Attorney General  
Vote for 1

- Anthony G. Brown
- Katie Curran O'Malley

U.S. Senator  
Vote for 1

- Michelle L. Smith
- Chris Van Hollen

Representative in Congress  
District 1  
Vote for 1

- R. David Harden
- Heather R. Mizeur

State Senator  
District 34  
Vote for 1

- Mary-Dulany James
- Mary Ann Lisanti

House of Delegates  
District 34B  
Vote for 1

- Gillian A. Miller  
Unopposed

County Executive  
Vote for 1

- Blane H. Miller, III  
Unopposed

President of the County  
Council  
Vote for 1

- Winifred "Wini" Roche  
Unopposed

County Council  
District F  
Vote for 1

- Jacob D. Bennett
- Lavy S. Mammen

Clerk of the Circuit Court  
Vote for 1

- Barbara Osborn Kreamer  
Unopposed

Register of Wills  
Vote for 1

- Jo Wanda Strickland  
Lucas  
Unopposed

Vote Both Sides



**Democratic Central Committee**  
**Vote for up to 10**  
**No more than half of the members can be elected from the same gender.**

**Paula J. Casagrande**  
Female

**Mike Ciufu**  
Male

**Ronnie Teitler Davis**  
Female

**Lawrence Del Prete**  
Male

**Henry S. Gibbons**  
Male

**Kim Glaude**  
Female

**Amina F. Hall**  
Female

**Gina A. Kazimir**  
Female

**Barbara Osborn Creamer**  
Female

**Luz V. Lopez**  
Female

**Alicia D. Myers**  
Female

**Donte Eric Pope**  
Male

**Stephen Puopolo**  
Male

**Jo Riedel**  
Non-Binary

**Jo Wanda Strickland Lucas**  
Female

**Katie York**  
Female

**Board of Education**  
**District F**

**Vote for 1**

**Non-Partisan Contest**

**Candidates in this contest may or may not be affiliated with any political party**

**Diane M. Alvarez**

**Erin Carrig**

**Sharon B. Jacobs**

**End of Ballot**





Official Ballot  
Gubernatorial Primary Election  
July 19, 2022

BS DEM 21  
001-024

State of Maryland, Harford County  
Democratic Ballot

Instructions

Making Selections



Fill in the oval to the left of the name of your choice. You must blacken the oval completely, and do not make any marks outside of the oval. You do not have to vote in every race.



Do not cross out or erase, or your vote may not count. If you make a mistake or a stray mark, you may ask for a new ballot.

Governor / Lt. Governor  
Vote for 1

- Rushern L. Baker, III  
and  
Nancy Navarro
- Jon Baron  
and  
Natalie Williams
- Peter Franchot  
and  
Monique Anderson-Walker
- Douglas F. Gansler  
and  
Candace Hollingsworth
- Ralph W. Jaffe  
and  
Mark Greben
- Ashwani Jain  
and  
LaTrece Hawkins Lytes
- John King  
and  
Michelle Daugherty Siri
- Wes Moore  
and  
Aruna Miller
- Tom Perez  
and  
Shannon Sneed
- Jerome M. Segal  
and  
Justinian M. Dispenza

Comptroller  
Vote for 1

- Timothy J. Adams
- Brooke Elizabeth Lierman

Attorney General  
Vote for 1

- Anthony G. Brown
- Katie Curran O'Malley

U.S. Senator  
Vote for 1

- Michelle L. Smith
- Chris Van Hollen

Representative in Congress  
District 1  
Vote for 1

- R. David Harden
- Heather R. Mizeur

State Senator  
District 34  
Vote for 1

- Mary-Dulany James
- Mary Ann Lisanti

House of Delegates  
District 34A  
Vote for up to 2

- Sarahia Benn
- Andre V. Johnson, Jr.
- Steve Johnson

County Executive  
Vote for 1

- Blane H. Miller, III  
Unopposed

President of the County  
Council  
Vote for 1

- Winifred "Wini" Roche  
Unopposed

County Council  
District A  
Vote for 1

- Maryann Connaghan  
Forgan
- Dion F. Guthrie
- Nolanda Y. Robert

Clerk of the Circuit Court  
Vote for 1

- Barbara Osborn Creamer  
Unopposed

Register of Wills  
Vote for 1

- Jo Wanda Strickland  
Lucas  
Unopposed

Vote Both Sides



**Democratic Central Committee**  
**Vote for up to 10**  
**No more than half of the members can be elected from the same gender.**

**Paula J. Casagrande**  
Female

**Mike Ciufu**  
Male

**Ronnie Teitler Davis**  
Female

**Lawrence Del Prete**  
Male

**Henry S. Gibbons**  
Male

**Kim Glaude**  
Female

**Amina F. Hall**  
Female

**Gina A. Kazimir**  
Female

**Barbara Osborn Creamer**  
Female

**Luz V. Lopez**  
Female

**Alicia D. Myers**  
Female

**Donte Eric Pope**  
Male

**Stephen Puopolo**  
Male

**Jo Riedel**  
Non-Binary

**Jo Wanda Strickland Lucas**  
Female

**Katie York**  
Female

**Board of Education**  
**District A**

**Vote for 1**

**Non-Partisan Contest**

**Candidates in this contest may or may not be affiliated with any political party**

**Jean Hruz**

**Denise Perry**

**Stephen Puopolo**

**Lisa J. Ritchie**

**End of Ballot**



Official Ballot  
Gubernatorial Primary Election  
July 19, 2022

BS DEM 22  
001-027

State of Maryland, Harford County  
Democratic Ballot

Instructions

Making Selections



Fill in the oval to the left of the name of your choice. You must blacken the oval completely, and do not make any marks outside of the oval. You do not have to vote in every race.



Do not cross out or erase, or your vote may not count. If you make a mistake or a stray mark, you may ask for a new ballot.

Governor / Lt. Governor  
Vote for 1

- Rushern L. Baker, III  
and  
Nancy Navarro
- Jon Baron  
and  
Natalie Williams
- Peter Franchot  
and  
Monique Anderson-Walker
- Douglas F. Gansler  
and  
Candace Hollingsworth
- Ralph W. Jaffe  
and  
Mark Greben
- Ashwani Jain  
and  
LaTrece Hawkins Lytes
- John King  
and  
Michelle Daugherty Siri
- Wes Moore  
and  
Aruna Miller
- Tom Perez  
and  
Shannon Sneed
- Jerome M. Segal  
and  
Justinian M. Dispenza

Comptroller  
Vote for 1

- Timothy J. Adams
- Brooke Elizabeth Lierman

Attorney General  
Vote for 1

- Anthony G. Brown
- Katie Curran O'Malley

U.S. Senator  
Vote for 1

- Michelle L. Smith
- Chris Van Hollen

Representative in Congress  
District 1  
Vote for 1

- R. David Harden
- Heather R. Mizeur

State Senator  
District 34  
Vote for 1

- Mary-Dulany James
- Mary Ann Lisanti

House of Delegates  
District 34B  
Vote for 1

- Gillian A. Miller  
Unopposed

County Executive  
Vote for 1

- Blane H. Miller, III  
Unopposed

President of the County  
Council  
Vote for 1

- Winifred "Wini" Roche  
Unopposed

County Council  
District F  
Vote for 1

- Jacob D. Bennett
- Lavy S. Mammen

Clerk of the Circuit Court  
Vote for 1

- Barbara Osborn Kreamer  
Unopposed

Register of Wills  
Vote for 1

- Jo Wanda Strickland  
Lucas  
Unopposed

Vote Both Sides



**Democratic Central Committee**  
**Vote for up to 10**  
**No more than half of the members can be elected from the same gender.**

**Paula J. Casagrande**  
Female

**Mike Ciufu**  
Male

**Ronnie Teitler Davis**  
Female

**Lawrence Del Prete**  
Male

**Henry S. Gibbons**  
Male

**Kim Glaude**  
Female

**Amina F. Hall**  
Female

**Gina A. Kazimir**  
Female

**Barbara Osborn Creamer**  
Female

**Luz V. Lopez**  
Female

**Alicia D. Myers**  
Female

**Donte Eric Pope**  
Male

**Stephen Puopolo**  
Male

**Jo Riedel**  
Non-Binary

**Jo Wanda Strickland Lucas**  
Female

**Katie York**  
Female

**Board of Education**  
**District F**

**Vote for 1**

**Non-Partisan Contest**

**Candidates in this contest may or may not be affiliated with any political party**

**Diane M. Alvarez**

**Erin Carrig**

**Sharon B. Jacobs**

**End of Ballot**



Official Ballot  
Gubernatorial Primary Election  
July 19, 2022

BS DEM 23  
001-045

State of Maryland, Harford County  
Democratic Ballot

Instructions

Making Selections



Fill in the oval to the left of the name of your choice. You must blacken the oval completely, and do not make any marks outside of the oval. You do not have to vote in every race.



Do not cross out or erase, or your vote may not count. If you make a mistake or a stray mark, you may ask for a new ballot.

Governor / Lt. Governor  
Vote for 1

- Rushern L. Baker, III  
and  
Nancy Navarro
- Jon Baron  
and  
Natalie Williams
- Peter Franchot  
and  
Monique Anderson-Walker
- Douglas F. Gansler  
and  
Candace Hollingsworth
- Ralph W. Jaffe  
and  
Mark Greben
- Ashwani Jain  
and  
LaTrece Hawkins Lytes
- John King  
and  
Michelle Daugherty Siri
- Wes Moore  
and  
Aruna Miller
- Tom Perez  
and  
Shannon Sneed
- Jerome M. Segal  
and  
Justinian M. Dispenza

Comptroller  
Vote for 1

- Timothy J. Adams
- Brooke Elizabeth Lierman

Attorney General  
Vote for 1

- Anthony G. Brown
- Katie Curran O'Malley

U.S. Senator  
Vote for 1

- Michelle L. Smith
- Chris Van Hollen

Representative in Congress  
District 1  
Vote for 1

- R. David Harden
- Heather R. Mizeur

House of Delegates  
District 7B  
Vote for 1

- Medford J. Campbell, 3rd  
Unopposed

County Executive  
Vote for 1

- Blane H. Miller, III  
Unopposed

President of the County  
Council  
Vote for 1

- Winifred "Wini" Roche  
Unopposed

County Council  
District A  
Vote for 1

- Maryann Connaghan  
Forgan
- Dion F. Guthrie
- Nolanda Y. Robert

Clerk of the Circuit Court  
Vote for 1

- Barbara Osborn Kreamer  
Unopposed

Register of Wills  
Vote for 1

- Jo Wanda Strickland  
Lucas  
Unopposed

Vote Both Sides



**Democratic Central Committee**  
**Vote for up to 10**  
**No more than half of the members can be elected from the same gender.**

**Paula J. Casagrande**  
Female

**Mike Ciufu**  
Male

**Ronnie Teitler Davis**  
Female

**Lawrence Del Prete**  
Male

**Henry S. Gibbons**  
Male

**Kim Glaude**  
Female

**Amina F. Hall**  
Female

**Gina A. Kazimir**  
Female

**Barbara Osborn Creamer**  
Female

**Luz V. Lopez**  
Female

**Alicia D. Myers**  
Female

**Donte Eric Pope**  
Male

**Stephen Puopolo**  
Male

**Jo Riedel**  
Non-Binary

**Jo Wanda Strickland Lucas**  
Female

**Katie York**  
Female

**Board of Education**  
**District A**

**Vote for 1**

**Non-Partisan Contest**

**Candidates in this contest may or may not be affiliated with any political party**

**Jean Hruz**

**Denise Perry**

**Stephen Puopolo**

**Lisa J. Ritchie**

**End of Ballot**



Official Ballot  
Gubernatorial Primary Election  
July 19, 2022

BS DEM 24  
002-001

State of Maryland, Harford County  
Democratic Ballot

Instructions

Making Selections



Fill in the oval to the left of the name of your choice. You must blacken the oval completely, and do not make any marks outside of the oval. You do not have to vote in every race.



Do not cross out or erase, or your vote may not count. If you make a mistake or a stray mark, you may ask for a new ballot.

Governor / Lt. Governor  
Vote for 1

- Rushern L. Baker, III  
and  
Nancy Navarro
- Jon Baron  
and  
Natalie Williams
- Peter Franchot  
and  
Monique Anderson-Walker
- Douglas F. Gansler  
and  
Candace Hollingsworth
- Ralph W. Jaffe  
and  
Mark Greben
- Ashwani Jain  
and  
LaTrece Hawkins Lytes
- John King  
and  
Michelle Daugherty Siri
- Wes Moore  
and  
Aruna Miller
- Tom Perez  
and  
Shannon Sneed
- Jerome M. Segal  
and  
Justinian M. Dispenza

Comptroller  
Vote for 1

- Timothy J. Adams
- Brooke Elizabeth Lierman

Attorney General  
Vote for 1

- Anthony G. Brown
- Katie Curran O'Malley

U.S. Senator  
Vote for 1

- Michelle L. Smith
- Chris Van Hollen

Representative in Congress  
District 1  
Vote for 1

- R. David Harden
- Heather R. Mizeur

State Senator  
District 34  
Vote for 1

- Mary-Dulany James
- Mary Ann Lisanti

House of Delegates  
District 34A  
Vote for up to 2

- Sarahia Benn
- Andre V. Johnson, Jr.
- Steve Johnson

County Executive  
Vote for 1

- Blane H. Miller, III  
Unopposed

President of the County  
Council  
Vote for 1

- Winifred "Wini" Roche  
Unopposed

County Council  
District E  
Vote for 1

- Rachel Gauthier
- Bill Montgomery

Clerk of the Circuit Court  
Vote for 1

- Barbara Osborn Kreamer  
Unopposed

Register of Wills  
Vote for 1

- Jo Wanda Strickland  
Lucas  
Unopposed

Vote Both Sides



**Democratic Central Committee**  
**Vote for up to 10**  
**No more than half of the members can be elected from the same gender.**

**Paula J. Casagrande**  
Female

**Mike Ciufu**  
Male

**Ronnie Teitler Davis**  
Female

**Lawrence Del Prete**  
Male

**Henry S. Gibbons**  
Male

**Kim Glaude**  
Female

**Amina F. Hall**  
Female

**Gina A. Kazimir**  
Female

**Barbara Osborn Creamer**  
Female

**Luz V. Lopez**  
Female

**Alicia D. Myers**  
Female

**Donte Eric Pope**  
Male

**Stephen Puopolo**  
Male

**Jo Riedel**  
Non-Binary

**Jo Wanda Strickland Lucas**  
Female

**Katie York**  
Female

**Board of Education**  
**District E**  
**Vote for 1**  
**Non-Partisan Contest**  
**Candidates in this contest may or may not be affiliated with any political party**

**Carol Pitt Bruce**

**Dea Galloway**

**Tanya L. Tyo**

**End of Ballot**





Official Ballot  
Gubernatorial Primary Election  
July 19, 2022

BS DEM 25  
002-002

State of Maryland, Harford County  
Democratic Ballot

Instructions

Making Selections

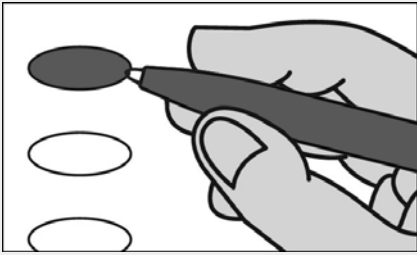

Fill in the oval to the left of the name of your choice. You must blacken the oval completely, and do not make any marks outside of the oval. You do not have to vote in every race.



Do not cross out or erase, or your vote may not count. If you make a mistake or a stray mark, you may ask for a new ballot.

Governor / Lt. Governor  
Vote for 1

- Rushern L. Baker, III  
and  
Nancy Navarro
- Jon Baron  
and  
Natalie Williams
- Peter Franchot  
and  
Monique Anderson-Walker
- Douglas F. Gansler  
and  
Candace Hollingsworth
- Ralph W. Jaffe  
and  
Mark Greben
- Ashwani Jain  
and  
LaTrece Hawkins Lytes
- John King  
and  
Michelle Daugherty Siri
- Wes Moore  
and  
Aruna Miller
- Tom Perez  
and  
Shannon Sneed
- Jerome M. Segal  
and  
Justinian M. Dispenza

Comptroller  
Vote for 1

- Timothy J. Adams
- Brooke Elizabeth Lierman

Attorney General  
Vote for 1

- Anthony G. Brown
- Katie Curran O'Malley

U.S. Senator  
Vote for 1

- Michelle L. Smith
- Chris Van Hollen

Representative in Congress  
District 1  
Vote for 1

- R. David Harden
- Heather R. Mizeur

County Executive  
Vote for 1

- Blane H. Miller, III  
Unopposed

President of the County  
Council  
Vote for 1

- Winifred "Wini" Roche  
Unopposed

County Council  
District D  
Vote for 1

- Jean Salvatore  
Unopposed

Clerk of the Circuit Court  
Vote for 1

- Barbara Osborn Creamer  
Unopposed

Register of Wills  
Vote for 1

- Jo Wanda Strickland  
Lucas  
Unopposed

Vote Both Sides



**Democratic Central Committee**  
**Vote for up to 10**  
**No more than half of the members can be**  
**elected from the same gender.**

**Paula J. Casagrande**  
Female

**Mike Ciufu**  
Male

**Ronnie Teitler Davis**  
Female

**Lawrence Del Prete**  
Male

**Henry S. Gibbons**  
Male

**Kim Glaude**  
Female

**Amina F. Hall**  
Female

**Gina A. Kazimir**  
Female

**Barbara Osborn Creamer**  
Female

**Luz V. Lopez**  
Female

**Alicia D. Myers**  
Female

**Donte Eric Pope**  
Male

**Stephen Puopolo**  
Male

**Jo Riedel**  
Non-Binary

**Jo Wanda Strickland Lucas**  
Female

**Katie York**  
Female

**End of Ballot**



Official Ballot  
Gubernatorial Primary Election  
July 19, 2022

BS DEM 26  
002-003

State of Maryland, Harford County  
Democratic Ballot

Instructions

Making Selections



Fill in the oval to the left of the name of your choice. You must blacken the oval completely, and do not make any marks outside of the oval. You do not have to vote in every race.



Do not cross out or erase, or your vote may not count. If you make a mistake or a stray mark, you may ask for a new ballot.

Governor / Lt. Governor  
Vote for 1

- Rushern L. Baker, III  
and  
Nancy Navarro
- Jon Baron  
and  
Natalie Williams
- Peter Franchot  
and  
Monique Anderson-Walker
- Douglas F. Gansler  
and  
Candace Hollingsworth
- Ralph W. Jaffe  
and  
Mark Greben
- Ashwani Jain  
and  
LaTrece Hawkins Lytes
- John King  
and  
Michelle Daugherty Siri
- Wes Moore  
and  
Aruna Miller
- Tom Perez  
and  
Shannon Sneed
- Jerome M. Segal  
and  
Justinian M. Dispenza

Comptroller  
Vote for 1

- Timothy J. Adams
- Brooke Elizabeth Lierman

Attorney General  
Vote for 1

- Anthony G. Brown
- Katie Curran O'Malley

U.S. Senator  
Vote for 1

- Michelle L. Smith
- Chris Van Hollen

Representative in Congress  
District 1  
Vote for 1

- R. David Harden
- Heather R. Mizeur

State Senator  
District 34  
Vote for 1

- Mary-Dulany James
- Mary Ann Lisanti

House of Delegates  
District 34A  
Vote for up to 2

- Sarahia Benn
- Andre V. Johnson, Jr.
- Steve Johnson

County Executive  
Vote for 1

- Blane H. Miller, III  
Unopposed

President of the County  
Council  
Vote for 1

- Winifred "Wini" Roche  
Unopposed

County Council  
District F  
Vote for 1

- Jacob D. Bennett
- Lavy S. Mammen

Clerk of the Circuit Court  
Vote for 1

- Barbara Osborn Kreamer  
Unopposed

Register of Wills  
Vote for 1

- Jo Wanda Strickland  
Lucas  
Unopposed

Vote Both Sides



**Democratic Central Committee**  
**Vote for up to 10**  
**No more than half of the members can be elected from the same gender.**

**Paula J. Casagrande**  
Female

**Mike Ciufu**  
Male

**Ronnie Teitler Davis**  
Female

**Lawrence Del Prete**  
Male

**Henry S. Gibbons**  
Male

**Kim Glaude**  
Female

**Amina F. Hall**  
Female

**Gina A. Kazimir**  
Female

**Barbara Osborn Creamer**  
Female

**Luz V. Lopez**  
Female

**Alicia D. Myers**  
Female

**Donte Eric Pope**  
Male

**Stephen Puopolo**  
Male

**Jo Riedel**  
Non-Binary

**Jo Wanda Strickland Lucas**  
Female

**Katie York**  
Female

**Board of Education**  
**District F**

**Vote for 1**

**Non-Partisan Contest**

**Candidates in this contest may or may not be affiliated with any political party**

**Diane M. Alvarez**

**Erin Carrig**

**Sharon B. Jacobs**

**End of Ballot**



Official Ballot  
Gubernatorial Primary Election  
July 19, 2022

BS DEM 27  
002-005

State of Maryland, Harford County  
Democratic Ballot

Instructions

Making Selections



Fill in the oval to the left of the name of your choice. You must blacken the oval completely, and do not make any marks outside of the oval. You do not have to vote in every race.



Do not cross out or erase, or your vote may not count. If you make a mistake or a stray mark, you may ask for a new ballot.

Governor / Lt. Governor  
Vote for 1

- Rushern L. Baker, III  
and  
Nancy Navarro
- Jon Baron  
and  
Natalie Williams
- Peter Franchot  
and  
Monique Anderson-Walker
- Douglas F. Gansler  
and  
Candace Hollingsworth
- Ralph W. Jaffe  
and  
Mark Greben
- Ashwani Jain  
and  
LaTrece Hawkins Lytes
- John King  
and  
Michelle Daugherty Siri
- Wes Moore  
and  
Aruna Miller
- Tom Perez  
and  
Shannon Sneed
- Jerome M. Segal  
and  
Justinian M. Dispenza

Comptroller  
Vote for 1

- Timothy J. Adams
- Brooke Elizabeth Lierman

Attorney General  
Vote for 1

- Anthony G. Brown
- Katie Curran O'Malley

U.S. Senator  
Vote for 1

- Michelle L. Smith
- Chris Van Hollen

Representative in Congress  
District 1  
Vote for 1

- R. David Harden
- Heather R. Mizeur

State Senator  
District 34  
Vote for 1

- Mary-Dulany James
- Mary Ann Lisanti

House of Delegates  
District 34A  
Vote for up to 2

- Sarahia Benn
- Andre V. Johnson, Jr.
- Steve Johnson

County Executive  
Vote for 1

- Blane H. Miller, III  
Unopposed

President of the County  
Council  
Vote for 1

- Winifred "Wini" Roche  
Unopposed

County Council  
District E  
Vote for 1

- Rachel Gauthier
- Bill Montgomery

Clerk of the Circuit Court  
Vote for 1

- Barbara Osborn Kreamer  
Unopposed

Register of Wills  
Vote for 1

- Jo Wanda Strickland  
Lucas  
Unopposed

Vote Both Sides



**Democratic Central Committee**  
**Vote for up to 10**  
**No more than half of the members can be elected from the same gender.**

**Paula J. Casagrande**  
Female

**Mike Ciufu**  
Male

**Ronnie Teitler Davis**  
Female

**Lawrence Del Prete**  
Male

**Henry S. Gibbons**  
Male

**Kim Glaude**  
Female

**Amina F. Hall**  
Female

**Gina A. Kazimir**  
Female

**Barbara Osborn Creamer**  
Female

**Luz V. Lopez**  
Female

**Alicia D. Myers**  
Female

**Donte Eric Pope**  
Male

**Stephen Puopolo**  
Male

**Jo Riedel**  
Non-Binary

**Jo Wanda Strickland Lucas**  
Female

**Katie York**  
Female

**Board of Education**  
**District E**

**Vote for 1**

**Non-Partisan Contest**

**Candidates in this contest may or may not be affiliated with any political party**

**Carol Pitt Bruce**

**Dea Galloway**

**Tanya L. Tyo**

**End of Ballot**



Official Ballot  
Gubernatorial Primary Election  
July 19, 2022

BS DEM 28  
002-006

State of Maryland, Harford County  
Democratic Ballot

**Instructions**

**Making Selections**



Fill in the oval to the left of the name of your choice. You must blacken the oval completely, and do not make any marks outside of the oval. You do not have to vote in every race.



Do not cross out or erase, or your vote may not count. If you make a mistake or a stray mark, you may ask for a new ballot.

**Governor / Lt. Governor  
Vote for 1**

- Rushern L. Baker, III  
and  
Nancy Navarro
- Jon Baron  
and  
Natalie Williams
- Peter Franchot  
and  
Monique Anderson-Walker
- Douglas F. Gansler  
and  
Candace Hollingsworth
- Ralph W. Jaffe  
and  
Mark Greben
- Ashwani Jain  
and  
LaTrece Hawkins Lytes
- John King  
and  
Michelle Daugherty Siri
- Wes Moore  
and  
Aruna Miller
- Tom Perez  
and  
Shannon Sneed
- Jerome M. Segal  
and  
Justinian M. Dispenza

**Comptroller  
Vote for 1**

- Timothy J. Adams
- Brooke Elizabeth Lierman

**Attorney General  
Vote for 1**

- Anthony G. Brown
- Katie Curran O'Malley

**U.S. Senator  
Vote for 1**

- Michelle L. Smith
- Chris Van Hollen

**Representative in Congress  
District 1  
Vote for 1**

- R. David Harden
- Heather R. Mizeur

**County Executive  
Vote for 1**

- Blane H. Miller, III  
Unopposed

**President of the County  
Council  
Vote for 1**

- Winifred "Wini" Roche  
Unopposed

**County Council  
District E  
Vote for 1**

- Rachel Gauthier
- Bill Montgomery

**Clerk of the Circuit Court  
Vote for 1**

- Barbara Osborn Creamer  
Unopposed

**Register of Wills  
Vote for 1**

- Jo Wanda Strickland  
Lucas  
Unopposed

Vote Both Sides



**Democratic Central Committee**  
**Vote for up to 10**  
**No more than half of the members can be elected from the same gender.**

**Paula J. Casagrande**  
Female

**Mike Ciufu**  
Male

**Ronnie Teitler Davis**  
Female

**Lawrence Del Prete**  
Male

**Henry S. Gibbons**  
Male

**Kim Glaude**  
Female

**Amina F. Hall**  
Female

**Gina A. Kazimir**  
Female

**Barbara Osborn Creamer**  
Female

**Luz V. Lopez**  
Female

**Alicia D. Myers**  
Female

**Donte Eric Pope**  
Male

**Stephen Puopolo**  
Male

**Jo Riedel**  
Non-Binary

**Jo Wanda Strickland Lucas**  
Female

**Katie York**  
Female

**Board of Education**  
**District E**  
**Vote for 1**  
**Non-Partisan Contest**  
**Candidates in this contest may or may not be affiliated with any political party**

**Carol Pitt Bruce**

**Dea Galloway**

**Tanya L. Tyo**

**End of Ballot**





Official Ballot  
Gubernatorial Primary Election  
July 19, 2022

BS DEM 29  
002-007

State of Maryland, Harford County  
Democratic Ballot

Instructions

Making Selections



Fill in the oval to the left of the name of your choice. You must blacken the oval completely, and do not make any marks outside of the oval. You do not have to vote in every race.



Do not cross out or erase, or your vote may not count. If you make a mistake or a stray mark, you may ask for a new ballot.

Governor / Lt. Governor  
Vote for 1

- Rushern L. Baker, III  
and  
Nancy Navarro
- Jon Baron  
and  
Natalie Williams
- Peter Franchot  
and  
Monique Anderson-Walker
- Douglas F. Gansler  
and  
Candace Hollingsworth
- Ralph W. Jaffe  
and  
Mark Greben
- Ashwani Jain  
and  
LaTrece Hawkins Lytes
- John King  
and  
Michelle Daugherty Siri
- Wes Moore  
and  
Aruna Miller
- Tom Perez  
and  
Shannon Sneed
- Jerome M. Segal  
and  
Justinian M. Dispenza

Comptroller  
Vote for 1

- Timothy J. Adams
- Brooke Elizabeth Lierman

Attorney General  
Vote for 1

- Anthony G. Brown
- Katie Curran O'Malley

U.S. Senator  
Vote for 1

- Michelle L. Smith
- Chris Van Hollen

Representative in Congress  
District 1  
Vote for 1

- R. David Harden
- Heather R. Mizeur

State Senator  
District 34  
Vote for 1

- Mary-Dulany James
- Mary Ann Lisanti

House of Delegates  
District 34A  
Vote for up to 2

- Sarahia Benn
- Andre V. Johnson, Jr.
- Steve Johnson

County Executive  
Vote for 1

- Blane H. Miller, III  
Unopposed

President of the County  
Council  
Vote for 1

- Winifred "Wini" Roche  
Unopposed

County Council  
District E  
Vote for 1

- Rachel Gauthier
- Bill Montgomery

Clerk of the Circuit Court  
Vote for 1

- Barbara Osborn Kreamer  
Unopposed

Register of Wills  
Vote for 1

- Jo Wanda Strickland  
Lucas  
Unopposed

Vote Both Sides



**Democratic Central Committee**  
**Vote for up to 10**  
**No more than half of the members can be elected from the same gender.**

**Paula J. Casagrande**  
Female

**Mike Ciufu**  
Male

**Ronnie Teitler Davis**  
Female

**Lawrence Del Prete**  
Male

**Henry S. Gibbons**  
Male

**Kim Glaude**  
Female

**Amina F. Hall**  
Female

**Gina A. Kazimir**  
Female

**Barbara Osborn Creamer**  
Female

**Luz V. Lopez**  
Female

**Alicia D. Myers**  
Female

**Donte Eric Pope**  
Male

**Stephen Puopolo**  
Male

**Jo Riedel**  
Non-Binary

**Jo Wanda Strickland Lucas**  
Female

**Katie York**  
Female

**Board of Education**  
**District E**

**Vote for 1**

**Non-Partisan Contest**

**Candidates in this contest may or may not be affiliated with any political party**

**Carol Pitt Bruce**

**Dea Galloway**

**Tanya L. Tyo**

**End of Ballot**



Official Ballot  
Gubernatorial Primary Election  
July 19, 2022

BS DEM 30  
002-010

State of Maryland, Harford County  
Democratic Ballot

Instructions

Making Selections



Fill in the oval to the left of the name of your choice. You must blacken the oval completely, and do not make any marks outside of the oval. You do not have to vote in every race.



Do not cross out or erase, or your vote may not count. If you make a mistake or a stray mark, you may ask for a new ballot.

Governor / Lt. Governor  
Vote for 1

- Rushern L. Baker, III  
and  
Nancy Navarro
- Jon Baron  
and  
Natalie Williams
- Peter Franchot  
and  
Monique Anderson-Walker
- Douglas F. Gansler  
and  
Candace Hollingsworth
- Ralph W. Jaffe  
and  
Mark Greben
- Ashwani Jain  
and  
LaTrece Hawkins Lytes
- John King  
and  
Michelle Daugherty Siri
- Wes Moore  
and  
Aruna Miller
- Tom Perez  
and  
Shannon Sneed
- Jerome M. Segal  
and  
Justinian M. Dispenza

Comptroller  
Vote for 1

- Timothy J. Adams
- Brooke Elizabeth Lierman

Attorney General  
Vote for 1

- Anthony G. Brown
- Katie Curran O'Malley

U.S. Senator  
Vote for 1

- Michelle L. Smith
- Chris Van Hollen

Representative in Congress  
District 1  
Vote for 1

- R. David Harden
- Heather R. Mizeur

State Senator  
District 34  
Vote for 1

- Mary-Dulany James
- Mary Ann Lisanti

House of Delegates  
District 34A  
Vote for up to 2

- Sarahia Benn
- Andre V. Johnson, Jr.
- Steve Johnson

County Executive  
Vote for 1

- Blane H. Miller, III  
Unopposed

President of the County  
Council  
Vote for 1

- Winifred "Wini" Roche  
Unopposed

County Council  
District E  
Vote for 1

- Rachel Gauthier
- Bill Montgomery

Clerk of the Circuit Court  
Vote for 1

- Barbara Osborn Kreamer  
Unopposed

Register of Wills  
Vote for 1

- Jo Wanda Strickland  
Lucas  
Unopposed

Vote Both Sides



**Democratic Central Committee**  
**Vote for up to 10**  
**No more than half of the members can be elected from the same gender.**

**Paula J. Casagrande**  
Female

**Mike Ciuffo**  
Male

**Ronnie Teitler Davis**  
Female

**Lawrence Del Prete**  
Male

**Henry S. Gibbons**  
Male

**Kim Glaude**  
Female

**Amina F. Hall**  
Female

**Gina A. Kazimir**  
Female

**Barbara Osborn Creamer**  
Female

**Luz V. Lopez**  
Female

**Alicia D. Myers**  
Female

**Donte Eric Pope**  
Male

**Stephen Puopolo**  
Male

**Jo Riedel**  
Non-Binary

**Jo Wanda Strickland Lucas**  
Female

**Katie York**  
Female

**Board of Education**  
**District E**  
**Vote for 1**  
**Non-Partisan Contest**  
**Candidates in this contest may or may not be affiliated with any political party**

**Carol Pitt Bruce**

**Dea Galloway**

**Tanya L. Tyo**

**End of Ballot**



Official Ballot  
Gubernatorial Primary Election  
July 19, 2022

BS DEM 31  
002-014

State of Maryland, Harford County  
Democratic Ballot

Instructions

Making Selections



Fill in the oval to the left of the name of your choice. You must blacken the oval completely, and do not make any marks outside of the oval. You do not have to vote in every race.



Do not cross out or erase, or your vote may not count. If you make a mistake or a stray mark, you may ask for a new ballot.

Governor / Lt. Governor  
Vote for 1

- Rushern L. Baker, III  
and  
Nancy Navarro
- Jon Baron  
and  
Natalie Williams
- Peter Franchot  
and  
Monique Anderson-Walker
- Douglas F. Gansler  
and  
Candace Hollingsworth
- Ralph W. Jaffe  
and  
Mark Greben
- Ashwani Jain  
and  
LaTrece Hawkins Lytes
- John King  
and  
Michelle Daugherty Siri
- Wes Moore  
and  
Aruna Miller
- Tom Perez  
and  
Shannon Sneed
- Jerome M. Segal  
and  
Justinian M. Dispenza

Comptroller  
Vote for 1

- Timothy J. Adams
- Brooke Elizabeth Lierman

Attorney General  
Vote for 1

- Anthony G. Brown
- Katie Curran O'Malley

U.S. Senator  
Vote for 1

- Michelle L. Smith
- Chris Van Hollen

Representative in Congress  
District 1  
Vote for 1

- R. David Harden
- Heather R. Mizeur

State Senator  
District 34  
Vote for 1

- Mary-Dulany James
- Mary Ann Lisanti

House of Delegates  
District 34A  
Vote for up to 2

- Sarahia Benn
- Andre V. Johnson, Jr.
- Steve Johnson

County Executive  
Vote for 1

- Blane H. Miller, III  
Unopposed

President of the County  
Council  
Vote for 1

- Winifred "Wini" Roche  
Unopposed

County Council  
District E  
Vote for 1

- Rachel Gauthier
- Bill Montgomery

Clerk of the Circuit Court  
Vote for 1

- Barbara Osborn Kreamer  
Unopposed

Register of Wills  
Vote for 1

- Jo Wanda Strickland  
Lucas  
Unopposed

Vote Both Sides



**Democratic Central Committee**  
**Vote for up to 10**  
**No more than half of the members can be elected from the same gender.**

**Paula J. Casagrande**  
Female

**Mike Ciuffo**  
Male

**Ronnie Teitler Davis**  
Female

**Lawrence Del Prete**  
Male

**Henry S. Gibbons**  
Male

**Kim Glaude**  
Female

**Amina F. Hall**  
Female

**Gina A. Kazimir**  
Female

**Barbara Osborn Creamer**  
Female

**Luz V. Lopez**  
Female

**Alicia D. Myers**  
Female

**Donte Eric Pope**  
Male

**Stephen Puopolo**  
Male

**Jo Riedel**  
Non-Binary

**Jo Wanda Strickland Lucas**  
Female

**Katie York**  
Female

**Board of Education**  
**District E**

**Vote for 1**

**Non-Partisan Contest**

**Candidates in this contest may or may not be affiliated with any political party**

**Carol Pitt Bruce**

**Dea Galloway**

**Tanya L. Tyo**

**End of Ballot**



Official Ballot  
Gubernatorial Primary Election  
July 19, 2022

BS DEM 32  
002-019

State of Maryland, Harford County  
Democratic Ballot

Instructions

Making Selections



Fill in the oval to the left of the name of your choice. You must blacken the oval completely, and do not make any marks outside of the oval. You do not have to vote in every race.



Do not cross out or erase, or your vote may not count. If you make a mistake or a stray mark, you may ask for a new ballot.

Governor / Lt. Governor  
Vote for 1

- Rushern L. Baker, III  
and  
Nancy Navarro
- Jon Baron  
and  
Natalie Williams
- Peter Franchot  
and  
Monique Anderson-Walker
- Douglas F. Gansler  
and  
Candace Hollingsworth
- Ralph W. Jaffe  
and  
Mark Greben
- Ashwani Jain  
and  
LaTrece Hawkins Lytes
- John King  
and  
Michelle Daugherty Siri
- Wes Moore  
and  
Aruna Miller
- Tom Perez  
and  
Shannon Sneed
- Jerome M. Segal  
and  
Justinian M. Dispenza

Comptroller  
Vote for 1

- Timothy J. Adams
- Brooke Elizabeth Lierman

Attorney General  
Vote for 1

- Anthony G. Brown
- Katie Curran O'Malley

U.S. Senator  
Vote for 1

- Michelle L. Smith
- Chris Van Hollen

Representative in Congress  
District 1  
Vote for 1

- R. David Harden
- Heather R. Mizeur

State Senator  
District 34  
Vote for 1

- Mary-Dulany James
- Mary Ann Lisanti

House of Delegates  
District 34A  
Vote for up to 2

- Sarahia Benn
- Andre V. Johnson, Jr.
- Steve Johnson

County Executive  
Vote for 1

- Blane H. Miller, III  
Unopposed

President of the County  
Council  
Vote for 1

- Winifred "Wini" Roche  
Unopposed

County Council  
District F  
Vote for 1

- Jacob D. Bennett
- Lavy S. Mammen

Clerk of the Circuit Court  
Vote for 1

- Barbara Osborn Kreamer  
Unopposed

Register of Wills  
Vote for 1

- Jo Wanda Strickland  
Lucas  
Unopposed

Vote Both Sides



**Democratic Central Committee**  
**Vote for up to 10**  
**No more than half of the members can be elected from the same gender.**

**Paula J. Casagrande**  
Female

**Mike Ciufu**  
Male

**Ronnie Teitler Davis**  
Female

**Lawrence Del Prete**  
Male

**Henry S. Gibbons**  
Male

**Kim Glaude**  
Female

**Amina F. Hall**  
Female

**Gina A. Kazimir**  
Female

**Barbara Osborn Creamer**  
Female

**Luz V. Lopez**  
Female

**Alicia D. Myers**  
Female

**Donte Eric Pope**  
Male

**Stephen Puopolo**  
Male

**Jo Riedel**  
Non-Binary

**Jo Wanda Strickland Lucas**  
Female

**Katie York**  
Female

**Board of Education**  
**District F**

**Vote for 1**

**Non-Partisan Contest**

**Candidates in this contest may or may not be affiliated with any political party**

**Diane M. Alvarez**

**Erin Carrig**

**Sharon B. Jacobs**

**End of Ballot**





Official Ballot  
Gubernatorial Primary Election  
July 19, 2022

BS DEM 33  
002-021

State of Maryland, Harford County  
Democratic Ballot

Instructions

Making Selections



Fill in the oval to the left of the name of your choice. You must blacken the oval completely, and do not make any marks outside of the oval. You do not have to vote in every race.



Do not cross out or erase, or your vote may not count. If you make a mistake or a stray mark, you may ask for a new ballot.

Governor / Lt. Governor  
Vote for 1

- Rushern L. Baker, III  
and  
Nancy Navarro
- Jon Baron  
and  
Natalie Williams
- Peter Franchot  
and  
Monique Anderson-Walker
- Douglas F. Gansler  
and  
Candace Hollingsworth
- Ralph W. Jaffe  
and  
Mark Greben
- Ashwani Jain  
and  
LaTrece Hawkins Lytes
- John King  
and  
Michelle Daugherty Siri
- Wes Moore  
and  
Aruna Miller
- Tom Perez  
and  
Shannon Sneed
- Jerome M. Segal  
and  
Justinian M. Dispenza

Comptroller  
Vote for 1

- Timothy J. Adams
- Brooke Elizabeth Lierman

Attorney General  
Vote for 1

- Anthony G. Brown
- Katie Curran O'Malley

U.S. Senator  
Vote for 1

- Michelle L. Smith
- Chris Van Hollen

Representative in Congress  
District 1  
Vote for 1

- R. David Harden
- Heather R. Mizeur

State Senator  
District 34  
Vote for 1

- Mary-Dulany James
- Mary Ann Lisanti

House of Delegates  
District 34A  
Vote for up to 2

- Sarahia Benn
- Andre V. Johnson, Jr.
- Steve Johnson

County Executive  
Vote for 1

- Blane H. Miller, III  
Unopposed

President of the County  
Council  
Vote for 1

- Winifred "Wini" Roche  
Unopposed

County Council  
District D  
Vote for 1

- Jean Salvatore  
Unopposed

Clerk of the Circuit Court  
Vote for 1

- Barbara Osborn Kreamer  
Unopposed

Register of Wills  
Vote for 1

- Jo Wanda Strickland  
Lucas  
Unopposed

Vote Both Sides



**Democratic Central Committee**  
**Vote for up to 10**  
**No more than half of the members can be**  
**elected from the same gender.**

**Paula J. Casagrande**  
Female

**Mike Ciufu**  
Male

**Ronnie Teitler Davis**  
Female

**Lawrence Del Prete**  
Male

**Henry S. Gibbons**  
Male

**Kim Glaude**  
Female

**Amina F. Hall**  
Female

**Gina A. Kazimir**  
Female

**Barbara Osborn Creamer**  
Female

**Luz V. Lopez**  
Female

**Alicia D. Myers**  
Female

**Donte Eric Pope**  
Male

**Stephen Puopolo**  
Male

**Jo Riedel**  
Non-Binary

**Jo Wanda Strickland Lucas**  
Female

**Katie York**  
Female

**End of Ballot**



Official Ballot  
Gubernatorial Primary Election  
July 19, 2022

BS DEM 34  
002-022

State of Maryland, Harford County  
Democratic Ballot

Instructions

Making Selections

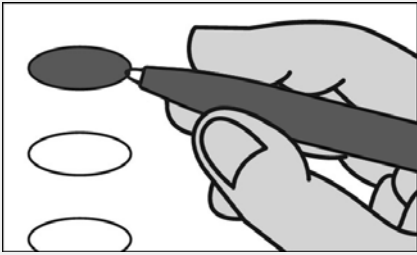

Fill in the oval to the left of the name of your choice. You must blacken the oval completely, and do not make any marks outside of the oval. You do not have to vote in every race.



Do not cross out or erase, or your vote may not count. If you make a mistake or a stray mark, you may ask for a new ballot.

Governor / Lt. Governor  
Vote for 1

- Rushern L. Baker, III  
and  
Nancy Navarro
- Jon Baron  
and  
Natalie Williams
- Peter Franchot  
and  
Monique Anderson-Walker
- Douglas F. Gansler  
and  
Candace Hollingsworth
- Ralph W. Jaffe  
and  
Mark Greben
- Ashwani Jain  
and  
LaTrece Hawkins Lytes
- John King  
and  
Michelle Daugherty Siri
- Wes Moore  
and  
Aruna Miller
- Tom Perez  
and  
Shannon Sneed
- Jerome M. Segal  
and  
Justinian M. Dispenza

Comptroller  
Vote for 1

- Timothy J. Adams
- Brooke Elizabeth Lierman

Attorney General  
Vote for 1

- Anthony G. Brown
- Katie Curran O'Malley

U.S. Senator  
Vote for 1

- Michelle L. Smith
- Chris Van Hollen

Representative in Congress  
District 1  
Vote for 1

- R. David Harden
- Heather R. Mizeur

County Executive  
Vote for 1

- Blane H. Miller, III  
Unopposed

President of the County  
Council  
Vote for 1

- Winifred "Wini" Roche  
Unopposed

County Council  
District E  
Vote for 1

- Rachel Gauthier
- Bill Montgomery

Clerk of the Circuit Court  
Vote for 1

- Barbara Osborn Creamer  
Unopposed

Register of Wills  
Vote for 1

- Jo Wanda Strickland  
Lucas  
Unopposed

Vote Both Sides



**Democratic Central Committee**  
**Vote for up to 10**  
**No more than half of the members can be elected from the same gender.**

**Paula J. Casagrande**  
Female

**Mike Ciufu**  
Male

**Ronnie Teitler Davis**  
Female

**Lawrence Del Prete**  
Male

**Henry S. Gibbons**  
Male

**Kim Glaude**  
Female

**Amina F. Hall**  
Female

**Gina A. Kazimir**  
Female

**Barbara Osborn Creamer**  
Female

**Luz V. Lopez**  
Female

**Alicia D. Myers**  
Female

**Donte Eric Pope**  
Male

**Stephen Puopolo**  
Male

**Jo Riedel**  
Non-Binary

**Jo Wanda Strickland Lucas**  
Female

**Katie York**  
Female

**Board of Education**  
**District E**  
**Vote for 1**  
**Non-Partisan Contest**  
**Candidates in this contest may or may not be affiliated with any political party**

**Carol Pitt Bruce**

**Dea Galloway**

**Tanya L. Tyo**

**End of Ballot**



Official Ballot  
Gubernatorial Primary Election  
July 19, 2022

BS DEM 35  
003-001

State of Maryland, Harford County  
Democratic Ballot

**Instructions**

**Making Selections**



Fill in the oval to the left of the name of your choice. You must blacken the oval completely, and do not make any marks outside of the oval. You do not have to vote in every race.



Do not cross out or erase, or your vote may not count. If you make a mistake or a stray mark, you may ask for a new ballot.

**Governor / Lt. Governor  
Vote for 1**

- Rushern L. Baker, III  
and  
Nancy Navarro
- Jon Baron  
and  
Natalie Williams
- Peter Franchot  
and  
Monique Anderson-Walker
- Douglas F. Gansler  
and  
Candace Hollingsworth
- Ralph W. Jaffe  
and  
Mark Greben
- Ashwani Jain  
and  
LaTrece Hawkins Lytes
- John King  
and  
Michelle Daugherty Siri
- Wes Moore  
and  
Aruna Miller
- Tom Perez  
and  
Shannon Sneed
- Jerome M. Segal  
and  
Justinian M. Dispenza

**Comptroller  
Vote for 1**

- Timothy J. Adams
- Brooke Elizabeth Lierman

**Attorney General  
Vote for 1**

- Anthony G. Brown
- Katie Curran O'Malley

**U.S. Senator  
Vote for 1**

- Michelle L. Smith
- Chris Van Hollen

**Representative in Congress  
District 1  
Vote for 1**

- R. David Harden
- Heather R. Mizeur

**County Executive  
Vote for 1**

- Blane H. Miller, III  
Unopposed

**President of the County  
Council  
Vote for 1**

- Winifred "Wini" Roche  
Unopposed

**County Council  
District E  
Vote for 1**

- Rachel Gauthier
- Bill Montgomery

**Clerk of the Circuit Court  
Vote for 1**

- Barbara Osborn Creamer  
Unopposed

**Register of Wills  
Vote for 1**

- Jo Wanda Strickland  
Lucas  
Unopposed

Vote Both Sides



**Democratic Central Committee**  
**Vote for up to 10**  
**No more than half of the members can be elected from the same gender.**

**Paula J. Casagrande**  
Female

**Mike Ciufu**  
Male

**Ronnie Teitler Davis**  
Female

**Lawrence Del Prete**  
Male

**Henry S. Gibbons**  
Male

**Kim Glaude**  
Female

**Amina F. Hall**  
Female

**Gina A. Kazimir**  
Female

**Barbara Osborn Creamer**  
Female

**Luz V. Lopez**  
Female

**Alicia D. Myers**  
Female

**Donte Eric Pope**  
Male

**Stephen Puopolo**  
Male

**Jo Riedel**  
Non-Binary

**Jo Wanda Strickland Lucas**  
Female

**Katie York**  
Female

**Board of Education**  
**District E**

**Vote for 1**

**Non-Partisan Contest**

**Candidates in this contest may or may not be affiliated with any political party**

**Carol Pitt Bruce**

**Dea Galloway**

**Tanya L. Tyo**

**End of Ballot**



Official Ballot  
Gubernatorial Primary Election  
July 19, 2022

BS DEM 36  
003-002

State of Maryland, Harford County  
Democratic Ballot

Instructions

Making Selections



Fill in the oval to the left of the name of your choice. You must blacken the oval completely, and do not make any marks outside of the oval. You do not have to vote in every race.



Do not cross out or erase, or your vote may not count. If you make a mistake or a stray mark, you may ask for a new ballot.

Governor / Lt. Governor  
Vote for 1

- Rushern L. Baker, III  
and  
Nancy Navarro
- Jon Baron  
and  
Natalie Williams
- Peter Franchot  
and  
Monique Anderson-Walker
- Douglas F. Gansler  
and  
Candace Hollingsworth
- Ralph W. Jaffe  
and  
Mark Greben
- Ashwani Jain  
and  
LaTrece Hawkins Lytes
- John King  
and  
Michelle Daugherty Siri
- Wes Moore  
and  
Aruna Miller
- Tom Perez  
and  
Shannon Sneed
- Jerome M. Segal  
and  
Justinian M. Dispenza

Comptroller  
Vote for 1

- Timothy J. Adams
- Brooke Elizabeth Lierman

Attorney General  
Vote for 1

- Anthony G. Brown
- Katie Curran O'Malley

U.S. Senator  
Vote for 1

- Michelle L. Smith
- Chris Van Hollen

Representative in Congress  
District 1  
Vote for 1

- R. David Harden
- Heather R. Mizeur

County Executive  
Vote for 1

- Blane H. Miller, III  
Unopposed

President of the County  
Council  
Vote for 1

- Winifred "Wini" Roche  
Unopposed

County Council  
District E  
Vote for 1

- Rachel Gauthier
- Bill Montgomery

Clerk of the Circuit Court  
Vote for 1

- Barbara Osborn Creamer  
Unopposed

Register of Wills  
Vote for 1

- Jo Wanda Strickland  
Lucas  
Unopposed

Vote Both Sides



**Democratic Central Committee**  
**Vote for up to 10**  
**No more than half of the members can be elected from the same gender.**

**Paula J. Casagrande**  
Female

**Mike Ciufu**  
Male

**Ronnie Teitler Davis**  
Female

**Lawrence Del Prete**  
Male

**Henry S. Gibbons**  
Male

**Kim Glaude**  
Female

**Amina F. Hall**  
Female

**Gina A. Kazimir**  
Female

**Barbara Osborn Creamer**  
Female

**Luz V. Lopez**  
Female

**Alicia D. Myers**  
Female

**Donte Eric Pope**  
Male

**Stephen Puopolo**  
Male

**Jo Riedel**  
Non-Binary

**Jo Wanda Strickland Lucas**  
Female

**Katie York**  
Female

**Board of Education**  
**District E**

**Vote for 1**

**Non-Partisan Contest**

**Candidates in this contest may or may not be affiliated with any political party**

**Carol Pitt Bruce**

**Dea Galloway**

**Tanya L. Tyo**

**End of Ballot**





Official Ballot  
Gubernatorial Primary Election  
July 19, 2022

BS DEM 37  
003-003

State of Maryland, Harford County  
Democratic Ballot

**Instructions**

**Making Selections**



Fill in the oval to the left of the name of your choice. You must blacken the oval completely, and do not make any marks outside of the oval. You do not have to vote in every race.



Do not cross out or erase, or your vote may not count. If you make a mistake or a stray mark, you may ask for a new ballot.

**Governor / Lt. Governor  
Vote for 1**

- Rushern L. Baker, III  
and  
Nancy Navarro
- Jon Baron  
and  
Natalie Williams
- Peter Franchot  
and  
Monique Anderson-Walker
- Douglas F. Gansler  
and  
Candace Hollingsworth
- Ralph W. Jaffe  
and  
Mark Greben
- Ashwani Jain  
and  
LaTrece Hawkins Lytes
- John King  
and  
Michelle Daugherty Siri
- Wes Moore  
and  
Aruna Miller
- Tom Perez  
and  
Shannon Sneed
- Jerome M. Segal  
and  
Justinian M. Dispenza

**County Executive  
Vote for 1**

- Blane H. Miller, III  
Unopposed

**President of the County  
Council  
Vote for 1**

- Winifred "Wini" Roche  
Unopposed

**Clerk of the Circuit Court  
Vote for 1**

- Barbara Osborn Kreamer  
Unopposed

**Register of Wills  
Vote for 1**

- Jo Wanda Strickland  
Lucas  
Unopposed

**Comptroller  
Vote for 1**

- Timothy J. Adams
- Brooke Elizabeth Lierman

**Attorney General  
Vote for 1**

- Anthony G. Brown
- Katie Curran O'Malley

**U.S. Senator  
Vote for 1**

- Michelle L. Smith
- Chris Van Hollen

**Representative in Congress  
District 1  
Vote for 1**

- R. David Harden
- Heather R. Mizeur

Vote Both Sides



**Democratic Central Committee**  
**Vote for up to 10**  
**No more than half of the members can be**  
**elected from the same gender.**

**Paula J. Casagrande**  
Female

**Mike Ciufu**  
Male

**Ronnie Teitler Davis**  
Female

**Lawrence Del Prete**  
Male

**Henry S. Gibbons**  
Male

**Kim Glaude**  
Female

**Amina F. Hall**  
Female

**Gina A. Kazimir**  
Female

**Barbara Osborn Creamer**  
Female

**Luz V. Lopez**  
Female

**Alicia D. Myers**  
Female

**Donte Eric Pope**  
Male

**Stephen Puopolo**  
Male

**Jo Riedel**  
Non-Binary

**Jo Wanda Strickland Lucas**  
Female

**Katie York**  
Female

**End of Ballot**



Official Ballot  
Gubernatorial Primary Election  
July 19, 2022

BS DEM 38  
003-004

State of Maryland, Harford County  
Democratic Ballot

**Instructions**

**Making Selections**



Fill in the oval to the left of the name of your choice. You must blacken the oval completely, and do not make any marks outside of the oval. You do not have to vote in every race.



Do not cross out or erase, or your vote may not count. If you make a mistake or a stray mark, you may ask for a new ballot.

**Governor / Lt. Governor  
Vote for 1**

- Rushern L. Baker, III  
and  
Nancy Navarro
- Jon Baron  
and  
Natalie Williams
- Peter Franchot  
and  
Monique Anderson-Walker
- Douglas F. Gansler  
and  
Candace Hollingsworth
- Ralph W. Jaffe  
and  
Mark Greben
- Ashwani Jain  
and  
LaTrece Hawkins Lytes
- John King  
and  
Michelle Daugherty Siri
- Wes Moore  
and  
Aruna Miller
- Tom Perez  
and  
Shannon Sneed
- Jerome M. Segal  
and  
Justinian M. Dispenza

**Comptroller  
Vote for 1**

- Timothy J. Adams
- Brooke Elizabeth Lierman

**Attorney General  
Vote for 1**

- Anthony G. Brown
- Katie Curran O'Malley

**U.S. Senator  
Vote for 1**

- Michelle L. Smith
- Chris Van Hollen

**Representative in Congress  
District 1  
Vote for 1**

- R. David Harden
- Heather R. Mizeur

**County Executive  
Vote for 1**

- Blane H. Miller, III  
Unopposed

**President of the County  
Council  
Vote for 1**

- Winifred "Wini" Roche  
Unopposed

**County Council  
District D  
Vote for 1**

- Jean Salvatore  
Unopposed

**Clerk of the Circuit Court  
Vote for 1**

- Barbara Osborn Creamer  
Unopposed

**Register of Wills  
Vote for 1**

- Jo Wanda Strickland  
Lucas  
Unopposed

Vote Both Sides



**Democratic Central Committee**  
**Vote for up to 10**  
**No more than half of the members can be**  
**elected from the same gender.**

**Paula J. Casagrande**  
Female

**Mike Ciufu**  
Male

**Ronnie Teitler Davis**  
Female

**Lawrence Del Prete**  
Male

**Henry S. Gibbons**  
Male

**Kim Glaude**  
Female

**Amina F. Hall**  
Female

**Gina A. Kazimir**  
Female

**Barbara Osborn Creamer**  
Female

**Luz V. Lopez**  
Female

**Alicia D. Myers**  
Female

**Donte Eric Pope**  
Male

**Stephen Puopolo**  
Male

**Jo Riedel**  
Non-Binary

**Jo Wanda Strickland Lucas**  
Female

**Katie York**  
Female

**End of Ballot**



Official Ballot  
Gubernatorial Primary Election  
July 19, 2022

BS DEM 39  
003-005

State of Maryland, Harford County  
Democratic Ballot

**Instructions**

**Making Selections**



Fill in the oval to the left of the name of your choice. You must blacken the oval completely, and do not make any marks outside of the oval. You do not have to vote in every race.



Do not cross out or erase, or your vote may not count. If you make a mistake or a stray mark, you may ask for a new ballot.

**Governor / Lt. Governor  
Vote for 1**

- Rushern L. Baker, III  
and  
Nancy Navarro
- Jon Baron  
and  
Natalie Williams
- Peter Franchot  
and  
Monique Anderson-Walker
- Douglas F. Gansler  
and  
Candace Hollingsworth
- Ralph W. Jaffe  
and  
Mark Greben
- Ashwani Jain  
and  
LaTrece Hawkins Lytes
- John King  
and  
Michelle Daugherty Siri
- Wes Moore  
and  
Aruna Miller
- Tom Perez  
and  
Shannon Sneed
- Jerome M. Segal  
and  
Justinian M. Dispenza

**Comptroller  
Vote for 1**

- Timothy J. Adams
- Brooke Elizabeth Lierman

**Attorney General  
Vote for 1**

- Anthony G. Brown
- Katie Curran O'Malley

**U.S. Senator  
Vote for 1**

- Michelle L. Smith
- Chris Van Hollen

**Representative in Congress  
District 1  
Vote for 1**

- R. David Harden
- Heather R. Mizeur

**County Executive  
Vote for 1**

- Blane H. Miller, III  
Unopposed

**President of the County  
Council  
Vote for 1**

- Winifred "Wini" Roche  
Unopposed

**County Council  
District D  
Vote for 1**

- Jean Salvatore  
Unopposed

**Clerk of the Circuit Court  
Vote for 1**

- Barbara Osborn Creamer  
Unopposed

**Register of Wills  
Vote for 1**

- Jo Wanda Strickland  
Lucas  
Unopposed

Vote Both Sides



**Democratic Central Committee**  
**Vote for up to 10**  
**No more than half of the members can be**  
**elected from the same gender.**

**Paula J. Casagrande**  
Female

**Mike Ciufu**  
Male

**Ronnie Teitler Davis**  
Female

**Lawrence Del Prete**  
Male

**Henry S. Gibbons**  
Male

**Kim Glaude**  
Female

**Amina F. Hall**  
Female

**Gina A. Kazimir**  
Female

**Barbara Osborn Creamer**  
Female

**Luz V. Lopez**  
Female

**Alicia D. Myers**  
Female

**Donte Eric Pope**  
Male

**Stephen Puopolo**  
Male

**Jo Riedel**  
Non-Binary

**Jo Wanda Strickland Lucas**  
Female

**Katie York**  
Female

**End of Ballot**



Official Ballot  
Gubernatorial Primary Election  
July 19, 2022

BS DEM 40  
003-006

State of Maryland, Harford County  
Democratic Ballot

Instructions

Making Selections



Fill in the oval to the left of the name of your choice. You must blacken the oval completely, and do not make any marks outside of the oval. You do not have to vote in every race.



Do not cross out or erase, or your vote may not count. If you make a mistake or a stray mark, you may ask for a new ballot.

Governor / Lt. Governor  
Vote for 1

- Rushern L. Baker, III  
and  
Nancy Navarro
- Jon Baron  
and  
Natalie Williams
- Peter Franchot  
and  
Monique Anderson-Walker
- Douglas F. Gansler  
and  
Candace Hollingsworth
- Ralph W. Jaffe  
and  
Mark Greben
- Ashwani Jain  
and  
LaTrece Hawkins Lytes
- John King  
and  
Michelle Daugherty Siri
- Wes Moore  
and  
Aruna Miller
- Tom Perez  
and  
Shannon Sneed
- Jerome M. Segal  
and  
Justinian M. Dispenza

Comptroller  
Vote for 1

- Timothy J. Adams
- Brooke Elizabeth Lierman

Attorney General  
Vote for 1

- Anthony G. Brown
- Katie Curran O'Malley

U.S. Senator  
Vote for 1

- Michelle L. Smith
- Chris Van Hollen

Representative in Congress  
District 1  
Vote for 1

- R. David Harden
- Heather R. Mizeur

House of Delegates  
District 7B  
Vote for 1

- Medford J. Campbell, 3rd  
Unopposed

County Executive  
Vote for 1

- Blane H. Miller, III  
Unopposed

President of the County  
Council  
Vote for 1

- Winifred "Wini" Roche  
Unopposed

Clerk of the Circuit Court  
Vote for 1

- Barbara Osborn Creamer  
Unopposed

Register of Wills  
Vote for 1

- Jo Wanda Strickland  
Lucas  
Unopposed

Vote Both Sides



**Democratic Central Committee**  
**Vote for up to 10**  
**No more than half of the members can be**  
**elected from the same gender.**

**Paula J. Casagrande**  
Female

**Mike Ciufu**  
Male

**Ronnie Teitler Davis**  
Female

**Lawrence Del Prete**  
Male

**Henry S. Gibbons**  
Male

**Kim Glaude**  
Female

**Amina F. Hall**  
Female

**Gina A. Kazimir**  
Female

**Barbara Osborn Creamer**  
Female

**Luz V. Lopez**  
Female

**Alicia D. Myers**  
Female

**Donte Eric Pope**  
Male

**Stephen Puopolo**  
Male

**Jo Riedel**  
Non-Binary

**Jo Wanda Strickland Lucas**  
Female

**Katie York**  
Female

**End of Ballot**





Official Ballot  
Gubernatorial Primary Election  
July 19, 2022

BS DEM 41  
003-008

State of Maryland, Harford County  
Democratic Ballot

**Instructions**

**Making Selections**



Fill in the oval to the left of the name of your choice. You must blacken the oval completely, and do not make any marks outside of the oval. You do not have to vote in every race.



Do not cross out or erase, or your vote may not count. If you make a mistake or a stray mark, you may ask for a new ballot.

**Governor / Lt. Governor  
Vote for 1**

- Rushern L. Baker, III  
and  
Nancy Navarro
- Jon Baron  
and  
Natalie Williams
- Peter Franchot  
and  
Monique Anderson-Walker
- Douglas F. Gansler  
and  
Candace Hollingsworth
- Ralph W. Jaffe  
and  
Mark Greben
- Ashwani Jain  
and  
LaTrece Hawkins Lytes
- John King  
and  
Michelle Daugherty Siri
- Wes Moore  
and  
Aruna Miller
- Tom Perez  
and  
Shannon Sneed
- Jerome M. Segal  
and  
Justinian M. Dispenza

**Comptroller  
Vote for 1**

- Timothy J. Adams
- Brooke Elizabeth Lierman

**Attorney General  
Vote for 1**

- Anthony G. Brown
- Katie Curran O'Malley

**U.S. Senator  
Vote for 1**

- Michelle L. Smith
- Chris Van Hollen

**Representative in Congress  
District 1  
Vote for 1**

- R. David Harden
- Heather R. Mizeur

**County Executive  
Vote for 1**

- Blane H. Miller, III  
Unopposed

**President of the County  
Council  
Vote for 1**

- Winifred "Wini" Roche  
Unopposed

**County Council  
District C  
Vote for 1**

- Evan K. Schaule  
Unopposed

**Clerk of the Circuit Court  
Vote for 1**

- Barbara Osborn Creamer  
Unopposed

**Register of Wills  
Vote for 1**

- Jo Wanda Strickland  
Lucas  
Unopposed

Vote Both Sides



**Democratic Central Committee**  
**Vote for up to 10**  
**No more than half of the members can be elected from the same gender.**

**Paula J. Casagrande**  
Female

**Mike Ciufu**  
Male

**Ronnie Teitler Davis**  
Female

**Lawrence Del Prete**  
Male

**Henry S. Gibbons**  
Male

**Kim Glaude**  
Female

**Amina F. Hall**  
Female

**Gina A. Kazimir**  
Female

**Barbara Osborn Creamer**  
Female

**Luz V. Lopez**  
Female

**Alicia D. Myers**  
Female

**Donte Eric Pope**  
Male

**Stephen Puopolo**  
Male

**Jo Riedel**  
Non-Binary

**Jo Wanda Strickland Lucas**  
Female

**Katie York**  
Female

**Board of Education**  
**District C**  
**Vote for 1**  
**Non-Partisan Contest**  
**Candidates in this contest may or may not be affiliated with any political party**

**Kayla Mariskanish**

**Carol L. Mueller**

**Heather Ruleau-Riggin**

**End of Ballot**



Official Ballot  
Gubernatorial Primary Election  
July 19, 2022

BS DEM 42  
003-009

State of Maryland, Harford County  
Democratic Ballot

Instructions

Making Selections

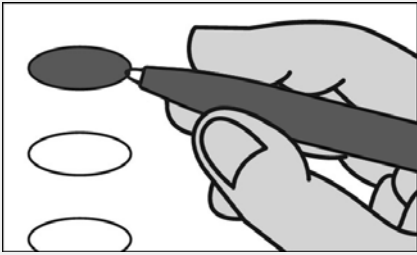

Fill in the oval to the left of the name of your choice. You must blacken the oval completely, and do not make any marks outside of the oval. You do not have to vote in every race.



Do not cross out or erase, or your vote may not count. If you make a mistake or a stray mark, you may ask for a new ballot.

Governor / Lt. Governor  
Vote for 1

- Rushern L. Baker, III  
and  
Nancy Navarro
- Jon Baron  
and  
Natalie Williams
- Peter Franchot  
and  
Monique Anderson-Walker
- Douglas F. Gansler  
and  
Candace Hollingsworth
- Ralph W. Jaffe  
and  
Mark Greben
- Ashwani Jain  
and  
LaTrece Hawkins Lytes
- John King  
and  
Michelle Daugherty Siri
- Wes Moore  
and  
Aruna Miller
- Tom Perez  
and  
Shannon Sneed
- Jerome M. Segal  
and  
Justinian M. Dispenza

Comptroller  
Vote for 1

- Timothy J. Adams
- Brooke Elizabeth Lierman

Attorney General  
Vote for 1

- Anthony G. Brown
- Katie Curran O'Malley

U.S. Senator  
Vote for 1

- Michelle L. Smith
- Chris Van Hollen

Representative in Congress  
District 1  
Vote for 1

- R. David Harden
- Heather R. Mizeur

County Executive  
Vote for 1

- Blane H. Miller, III  
Unopposed

President of the County  
Council  
Vote for 1

- Winifred "Wini" Roche  
Unopposed

County Council  
District C  
Vote for 1

- Evan K. Schaule  
Unopposed

Clerk of the Circuit Court  
Vote for 1

- Barbara Osborn Creamer  
Unopposed

Register of Wills  
Vote for 1

- Jo Wanda Strickland  
Lucas  
Unopposed

Vote Both Sides



**Democratic Central Committee**  
**Vote for up to 10**  
**No more than half of the members can be elected from the same gender.**

**Paula J. Casagrande**  
Female

**Mike Ciufu**  
Male

**Ronnie Teitler Davis**  
Female

**Lawrence Del Prete**  
Male

**Henry S. Gibbons**  
Male

**Kim Glaude**  
Female

**Amina F. Hall**  
Female

**Gina A. Kazimir**  
Female

**Barbara Osborn Creamer**  
Female

**Luz V. Lopez**  
Female

**Alicia D. Myers**  
Female

**Donte Eric Pope**  
Male

**Stephen Puopolo**  
Male

**Jo Riedel**  
Non-Binary

**Jo Wanda Strickland Lucas**  
Female

**Katie York**  
Female

**Board of Education**  
**District C**

**Vote for 1**

**Non-Partisan Contest**

**Candidates in this contest may or may not be affiliated with any political party**

**Kayla Mariskanish**

**Carol L. Mueller**

**Heather Ruleau-Riggin**

**End of Ballot**



Official Ballot  
Gubernatorial Primary Election  
July 19, 2022

BS DEM 43  
003-010

State of Maryland, Harford County  
Democratic Ballot

Instructions

Making Selections



Fill in the oval to the left of the name of your choice. You must blacken the oval completely, and do not make any marks outside of the oval. You do not have to vote in every race.



Do not cross out or erase, or your vote may not count. If you make a mistake or a stray mark, you may ask for a new ballot.

Governor / Lt. Governor  
Vote for 1

- Rushern L. Baker, III  
and  
Nancy Navarro
- Jon Baron  
and  
Natalie Williams
- Peter Franchot  
and  
Monique Anderson-Walker
- Douglas F. Gansler  
and  
Candace Hollingsworth
- Ralph W. Jaffe  
and  
Mark Greben
- Ashwani Jain  
and  
LaTrece Hawkins Lytes
- John King  
and  
Michelle Daugherty Siri
- Wes Moore  
and  
Aruna Miller
- Tom Perez  
and  
Shannon Sneed
- Jerome M. Segal  
and  
Justinian M. Dispenza

Comptroller  
Vote for 1

- Timothy J. Adams
- Brooke Elizabeth Lierman

Attorney General  
Vote for 1

- Anthony G. Brown
- Katie Curran O'Malley

U.S. Senator  
Vote for 1

- Michelle L. Smith
- Chris Van Hollen

Representative in Congress  
District 1  
Vote for 1

- R. David Harden
- Heather R. Mizeur

State Senator  
District 34  
Vote for 1

- Mary-Dulany James
- Mary Ann Lisanti

House of Delegates  
District 34B  
Vote for 1

- Gillian A. Miller  
Unopposed

County Executive  
Vote for 1

- Blane H. Miller, III  
Unopposed

President of the County  
Council  
Vote for 1

- Winifred "Wini" Roche  
Unopposed

County Council  
District C  
Vote for 1

- Evan K. Schaule  
Unopposed

Clerk of the Circuit Court  
Vote for 1

- Barbara Osborn Kreamer  
Unopposed

Register of Wills  
Vote for 1

- Jo Wanda Strickland  
Lucas  
Unopposed

Vote Both Sides



**Democratic Central Committee**  
**Vote for up to 10**  
**No more than half of the members can be elected from the same gender.**

**Paula J. Casagrande**  
Female

**Mike Ciufu**  
Male

**Ronnie Teitler Davis**  
Female

**Lawrence Del Prete**  
Male

**Henry S. Gibbons**  
Male

**Kim Glaude**  
Female

**Amina F. Hall**  
Female

**Gina A. Kazimir**  
Female

**Barbara Osborn Creamer**  
Female

**Luz V. Lopez**  
Female

**Alicia D. Myers**  
Female

**Donte Eric Pope**  
Male

**Stephen Puopolo**  
Male

**Jo Riedel**  
Non-Binary

**Jo Wanda Strickland Lucas**  
Female

**Katie York**  
Female

**Board of Education**  
**District C**

**Vote for 1**

**Non-Partisan Contest**

**Candidates in this contest may or may not be affiliated with any political party**

**Kayla Mariskanish**

**Carol L. Mueller**

**Heather Ruleau-Riggin**

**End of Ballot**



Official Ballot  
Gubernatorial Primary Election  
July 19, 2022

BS DEM 44  
003-011

State of Maryland, Harford County  
Democratic Ballot

Instructions

Making Selections



Fill in the oval to the left of the name of your choice. You must blacken the oval completely, and do not make any marks outside of the oval. You do not have to vote in every race.



Do not cross out or erase, or your vote may not count. If you make a mistake or a stray mark, you may ask for a new ballot.

Governor / Lt. Governor  
Vote for 1

- Rushern L. Baker, III  
and  
Nancy Navarro
- Jon Baron  
and  
Natalie Williams
- Peter Franchot  
and  
Monique Anderson-Walker
- Douglas F. Gansler  
and  
Candace Hollingsworth
- Ralph W. Jaffe  
and  
Mark Greben
- Ashwani Jain  
and  
LaTrece Hawkins Lytes
- John King  
and  
Michelle Daugherty Siri
- Wes Moore  
and  
Aruna Miller
- Tom Perez  
and  
Shannon Sneed
- Jerome M. Segal  
and  
Justinian M. Dispenza

Comptroller  
Vote for 1

- Timothy J. Adams
- Brooke Elizabeth Lierman

Attorney General  
Vote for 1

- Anthony G. Brown
- Katie Curran O'Malley

U.S. Senator  
Vote for 1

- Michelle L. Smith
- Chris Van Hollen

Representative in Congress  
District 1  
Vote for 1

- R. David Harden
- Heather R. Mizeur

State Senator  
District 34  
Vote for 1

- Mary-Dulany James
- Mary Ann Lisanti

House of Delegates  
District 34B  
Vote for 1

- Gillian A. Miller  
Unopposed

County Executive  
Vote for 1

- Blane H. Miller, III  
Unopposed

President of the County  
Council  
Vote for 1

- Winifred "Wini" Roche  
Unopposed

County Council  
District C  
Vote for 1

- Evan K. Schaule  
Unopposed

Clerk of the Circuit Court  
Vote for 1

- Barbara Osborn Kreamer  
Unopposed

Register of Wills  
Vote for 1

- Jo Wanda Strickland  
Lucas  
Unopposed

Vote Both Sides



**Democratic Central Committee**  
**Vote for up to 10**  
**No more than half of the members can be elected from the same gender.**

**Paula J. Casagrande**  
Female

**Mike Ciufu**  
Male

**Ronnie Teitler Davis**  
Female

**Lawrence Del Prete**  
Male

**Henry S. Gibbons**  
Male

**Kim Glaude**  
Female

**Amina F. Hall**  
Female

**Gina A. Kazimir**  
Female

**Barbara Osborn Creamer**  
Female

**Luz V. Lopez**  
Female

**Alicia D. Myers**  
Female

**Donte Eric Pope**  
Male

**Stephen Puopolo**  
Male

**Jo Riedel**  
Non-Binary

**Jo Wanda Strickland Lucas**  
Female

**Katie York**  
Female

**Board of Education**  
**District C**  
**Vote for 1**  
**Non-Partisan Contest**  
**Candidates in this contest may or may not be affiliated with any political party**

**Kayla Mariskanish**

**Carol L. Mueller**

**Heather Ruleau-Riggin**

**End of Ballot**





Official Ballot  
Gubernatorial Primary Election  
July 19, 2022

BS DEM 45  
003-012

State of Maryland, Harford County  
Democratic Ballot

Instructions

Making Selections



Fill in the oval to the left of the name of your choice. You must blacken the oval completely, and do not make any marks outside of the oval. You do not have to vote in every race.



Do not cross out or erase, or your vote may not count. If you make a mistake or a stray mark, you may ask for a new ballot.

Governor / Lt. Governor  
Vote for 1

- Rushern L. Baker, III  
and  
Nancy Navarro
- Jon Baron  
and  
Natalie Williams
- Peter Franchot  
and  
Monique Anderson-Walker
- Douglas F. Gansler  
and  
Candace Hollingsworth
- Ralph W. Jaffe  
and  
Mark Greben
- Ashwani Jain  
and  
LaTrece Hawkins Lytes
- John King  
and  
Michelle Daugherty Siri
- Wes Moore  
and  
Aruna Miller
- Tom Perez  
and  
Shannon Sneed
- Jerome M. Segal  
and  
Justinian M. Dispenza

Comptroller  
Vote for 1

- Timothy J. Adams
- Brooke Elizabeth Lierman

Attorney General  
Vote for 1

- Anthony G. Brown
- Katie Curran O'Malley

U.S. Senator  
Vote for 1

- Michelle L. Smith
- Chris Van Hollen

Representative in Congress  
District 1  
Vote for 1

- R. David Harden
- Heather R. Mizeur

State Senator  
District 34  
Vote for 1

- Mary-Dulany James
- Mary Ann Lisanti

House of Delegates  
District 34B  
Vote for 1

- Gillian A. Miller  
Unopposed

County Executive  
Vote for 1

- Blane H. Miller, III  
Unopposed

President of the County  
Council  
Vote for 1

- Winifred "Wini" Roche  
Unopposed

County Council  
District C  
Vote for 1

- Evan K. Schaule  
Unopposed

Clerk of the Circuit Court  
Vote for 1

- Barbara Osborn Kreamer  
Unopposed

Register of Wills  
Vote for 1

- Jo Wanda Strickland  
Lucas  
Unopposed

Vote Both Sides



**Democratic Central Committee**  
**Vote for up to 10**  
**No more than half of the members can be elected from the same gender.**

**Paula J. Casagrande**  
Female

**Mike Ciuffo**  
Male

**Ronnie Teitler Davis**  
Female

**Lawrence Del Prete**  
Male

**Henry S. Gibbons**  
Male

**Kim Glaude**  
Female

**Amina F. Hall**  
Female

**Gina A. Kazimir**  
Female

**Barbara Osborn Creamer**  
Female

**Luz V. Lopez**  
Female

**Alicia D. Myers**  
Female

**Donte Eric Pope**  
Male

**Stephen Puopolo**  
Male

**Jo Riedel**  
Non-Binary

**Jo Wanda Strickland Lucas**  
Female

**Katie York**  
Female

**Board of Education**  
**District C**  
**Vote for 1**  
**Non-Partisan Contest**  
**Candidates in this contest may or may not be affiliated with any political party**

**Kayla Mariskanish**

**Carol L. Mueller**

**Heather Ruleau-Riggin**

**End of Ballot**



Official Ballot  
Gubernatorial Primary Election  
July 19, 2022

BS DEM 46  
003-013

State of Maryland, Harford County  
Democratic Ballot

**Instructions**

**Making Selections**



Fill in the oval to the left of the name of your choice. You must blacken the oval completely, and do not make any marks outside of the oval. You do not have to vote in every race.



Do not cross out or erase, or your vote may not count. If you make a mistake or a stray mark, you may ask for a new ballot.

**Governor / Lt. Governor  
Vote for 1**

- Rushern L. Baker, III  
and  
Nancy Navarro
- Jon Baron  
and  
Natalie Williams
- Peter Franchot  
and  
Monique Anderson-Walker
- Douglas F. Gansler  
and  
Candace Hollingsworth
- Ralph W. Jaffe  
and  
Mark Greben
- Ashwani Jain  
and  
LaTrece Hawkins Lytes
- John King  
and  
Michelle Daugherty Siri
- Wes Moore  
and  
Aruna Miller
- Tom Perez  
and  
Shannon Sneed
- Jerome M. Segal  
and  
Justinian M. Dispenza

**County Executive  
Vote for 1**

- Blane H. Miller, III  
Unopposed

**President of the County  
Council  
Vote for 1**

- Winifred "Wini" Roche  
Unopposed

**Clerk of the Circuit Court  
Vote for 1**

- Barbara Osborn Kreamer  
Unopposed

**Register of Wills  
Vote for 1**

- Jo Wanda Strickland  
Lucas  
Unopposed

**Comptroller  
Vote for 1**

- Timothy J. Adams
- Brooke Elizabeth Lierman

**Attorney General  
Vote for 1**

- Anthony G. Brown
- Katie Curran O'Malley

**U.S. Senator  
Vote for 1**

- Michelle L. Smith
- Chris Van Hollen

**Representative in Congress  
District 1  
Vote for 1**

- R. David Harden
- Heather R. Mizeur

Vote Both Sides



**Democratic Central Committee**  
**Vote for up to 10**  
**No more than half of the members can be**  
**elected from the same gender.**

**Paula J. Casagrande**  
Female

**Mike Ciufu**  
Male

**Ronnie Teitler Davis**  
Female

**Lawrence Del Prete**  
Male

**Henry S. Gibbons**  
Male

**Kim Glaude**  
Female

**Amina F. Hall**  
Female

**Gina A. Kazimir**  
Female

**Barbara Osborn Creamer**  
Female

**Luz V. Lopez**  
Female

**Alicia D. Myers**  
Female

**Donte Eric Pope**  
Male

**Stephen Puopolo**  
Male

**Jo Riedel**  
Non-Binary

**Jo Wanda Strickland Lucas**  
Female

**Katie York**  
Female

**End of Ballot**



Official Ballot  
Gubernatorial Primary Election  
July 19, 2022

BS DEM 47  
003-014

State of Maryland, Harford County  
Democratic Ballot

Instructions

Making Selections



Fill in the oval to the left of the name of your choice. You must blacken the oval completely, and do not make any marks outside of the oval. You do not have to vote in every race.



Do not cross out or erase, or your vote may not count. If you make a mistake or a stray mark, you may ask for a new ballot.

Governor / Lt. Governor  
Vote for 1

- Rushern L. Baker, III  
and  
Nancy Navarro
- Jon Baron  
and  
Natalie Williams
- Peter Franchot  
and  
Monique Anderson-Walker
- Douglas F. Gansler  
and  
Candace Hollingsworth
- Ralph W. Jaffe  
and  
Mark Greben
- Ashwani Jain  
and  
LaTrece Hawkins Lytes
- John King  
and  
Michelle Daugherty Siri
- Wes Moore  
and  
Aruna Miller
- Tom Perez  
and  
Shannon Sneed
- Jerome M. Segal  
and  
Justinian M. Dispenza

Comptroller  
Vote for 1

- Timothy J. Adams
- Brooke Elizabeth Lierman

Attorney General  
Vote for 1

- Anthony G. Brown
- Katie Curran O'Malley

U.S. Senator  
Vote for 1

- Michelle L. Smith
- Chris Van Hollen

Representative in Congress  
District 1  
Vote for 1

- R. David Harden
- Heather R. Mizeur

House of Delegates  
District 7B  
Vote for 1

- Medford J. Campbell, 3rd  
Unopposed

County Executive  
Vote for 1

- Blane H. Miller, III  
Unopposed

President of the County  
Council  
Vote for 1

- Winifred "Wini" Roche  
Unopposed

County Council  
District C  
Vote for 1

- Evan K. Schaule  
Unopposed

Clerk of the Circuit Court  
Vote for 1

- Barbara Osborn Kreamer  
Unopposed

Register of Wills  
Vote for 1

- Jo Wanda Strickland  
Lucas  
Unopposed

Vote Both Sides



**Democratic Central Committee**  
**Vote for up to 10**  
**No more than half of the members can be elected from the same gender.**

**Paula J. Casagrande**  
Female

**Mike Ciufu**  
Male

**Ronnie Teitler Davis**  
Female

**Lawrence Del Prete**  
Male

**Henry S. Gibbons**  
Male

**Kim Glaude**  
Female

**Amina F. Hall**  
Female

**Gina A. Kazimir**  
Female

**Barbara Osborn Creamer**  
Female

**Luz V. Lopez**  
Female

**Alicia D. Myers**  
Female

**Donte Eric Pope**  
Male

**Stephen Puopolo**  
Male

**Jo Riedel**  
Non-Binary

**Jo Wanda Strickland Lucas**  
Female

**Katie York**  
Female

**Board of Education**  
**District C**  
**Vote for 1**  
**Non-Partisan Contest**  
**Candidates in this contest may or may not be affiliated with any political party**

**Kayla Mariskanish**

**Carol L. Mueller**

**Heather Ruleau-Riggin**

**End of Ballot**



Official Ballot  
Gubernatorial Primary Election  
July 19, 2022

BS DEM 48  
003-016

State of Maryland, Harford County  
Democratic Ballot

Instructions

Making Selections



Fill in the oval to the left of the name of your choice. You must blacken the oval completely, and do not make any marks outside of the oval. You do not have to vote in every race.



Do not cross out or erase, or your vote may not count. If you make a mistake or a stray mark, you may ask for a new ballot.

Governor / Lt. Governor  
Vote for 1

- Rushern L. Baker, III  
and  
Nancy Navarro
- Jon Baron  
and  
Natalie Williams
- Peter Franchot  
and  
Monique Anderson-Walker
- Douglas F. Gansler  
and  
Candace Hollingsworth
- Ralph W. Jaffe  
and  
Mark Greben
- Ashwani Jain  
and  
LaTrece Hawkins Lytes
- John King  
and  
Michelle Daugherty Siri
- Wes Moore  
and  
Aruna Miller
- Tom Perez  
and  
Shannon Sneed
- Jerome M. Segal  
and  
Justinian M. Dispenza

Comptroller  
Vote for 1

- Timothy J. Adams
- Brooke Elizabeth Lierman

Attorney General  
Vote for 1

- Anthony G. Brown
- Katie Curran O'Malley

U.S. Senator  
Vote for 1

- Michelle L. Smith
- Chris Van Hollen

Representative in Congress  
District 1  
Vote for 1

- R. David Harden
- Heather R. Mizeur

State Senator  
District 34  
Vote for 1

- Mary-Dulany James
- Mary Ann Lisanti

House of Delegates  
District 34B  
Vote for 1

- Gillian A. Miller  
Unopposed

County Executive  
Vote for 1

- Blane H. Miller, III  
Unopposed

President of the County  
Council  
Vote for 1

- Winifred "Wini" Roche  
Unopposed

County Council  
District C  
Vote for 1

- Evan K. Schaule  
Unopposed

Clerk of the Circuit Court  
Vote for 1

- Barbara Osborn Kreamer  
Unopposed

Register of Wills  
Vote for 1

- Jo Wanda Strickland  
Lucas  
Unopposed

Vote Both Sides



**Democratic Central Committee**  
**Vote for up to 10**  
**No more than half of the members can be elected from the same gender.**

**Paula J. Casagrande**  
Female

**Mike Ciufu**  
Male

**Ronnie Teitler Davis**  
Female

**Lawrence Del Prete**  
Male

**Henry S. Gibbons**  
Male

**Kim Glaude**  
Female

**Amina F. Hall**  
Female

**Gina A. Kazimir**  
Female

**Barbara Osborn Creamer**  
Female

**Luz V. Lopez**  
Female

**Alicia D. Myers**  
Female

**Donte Eric Pope**  
Male

**Stephen Puopolo**  
Male

**Jo Riedel**  
Non-Binary

**Jo Wanda Strickland Lucas**  
Female

**Katie York**  
Female

**Board of Education**  
**District C**

**Vote for 1**

**Non-Partisan Contest**

**Candidates in this contest may or may not be affiliated with any political party**

**Kayla Mariskanish**

**Carol L. Mueller**

**Heather Ruleau-Riggin**

**End of Ballot**





Official Ballot  
Gubernatorial Primary Election  
July 19, 2022

BS DEM 49  
003-017

State of Maryland, Harford County  
Democratic Ballot

Instructions

Making Selections

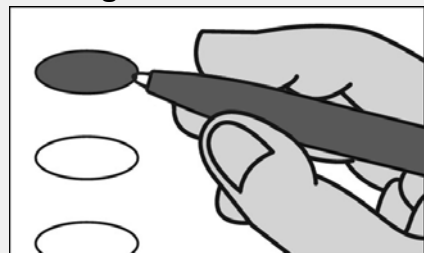

Fill in the oval to the left of the name of your choice. You must blacken the oval completely, and do not make any marks outside of the oval. You do not have to vote in every race.



Do not cross out or erase, or your vote may not count. If you make a mistake or a stray mark, you may ask for a new ballot.

Governor / Lt. Governor  
Vote for 1

- Rushern L. Baker, III  
and  
Nancy Navarro
- Jon Baron  
and  
Natalie Williams
- Peter Franchot  
and  
Monique Anderson-Walker
- Douglas F. Gansler  
and  
Candace Hollingsworth
- Ralph W. Jaffe  
and  
Mark Greben
- Ashwani Jain  
and  
LaTrece Hawkins Lytes
- John King  
and  
Michelle Daugherty Siri
- Wes Moore  
and  
Aruna Miller
- Tom Perez  
and  
Shannon Sneed
- Jerome M. Segal  
and  
Justinian M. Dispenza

Comptroller  
Vote for 1

- Timothy J. Adams
- Brooke Elizabeth Lierman

Attorney General  
Vote for 1

- Anthony G. Brown
- Katie Curran O'Malley

U.S. Senator  
Vote for 1

- Michelle L. Smith
- Chris Van Hollen

Representative in Congress  
District 1  
Vote for 1

- R. David Harden
- Heather R. Mizeur

State Senator  
District 34  
Vote for 1

- Mary-Dulany James
- Mary Ann Lisanti

House of Delegates  
District 34B  
Vote for 1

- Gillian A. Miller  
Unopposed

County Executive  
Vote for 1

- Blane H. Miller, III  
Unopposed

President of the County  
Council  
Vote for 1

- Winifred "Wini" Roche  
Unopposed

County Council  
District C  
Vote for 1

- Evan K. Schaule  
Unopposed

Clerk of the Circuit Court  
Vote for 1

- Barbara Osborn Kreamer  
Unopposed

Register of Wills  
Vote for 1

- Jo Wanda Strickland  
Lucas  
Unopposed

Vote Both Sides



**Democratic Central Committee**  
**Vote for up to 10**  
**No more than half of the members can be elected from the same gender.**

**Paula J. Casagrande**  
Female

**Mike Ciuffo**  
Male

**Ronnie Teitler Davis**  
Female

**Lawrence Del Prete**  
Male

**Henry S. Gibbons**  
Male

**Kim Glaude**  
Female

**Amina F. Hall**  
Female

**Gina A. Kazimir**  
Female

**Barbara Osborn Creamer**  
Female

**Luz V. Lopez**  
Female

**Alicia D. Myers**  
Female

**Donte Eric Pope**  
Male

**Stephen Puopolo**  
Male

**Jo Riedel**  
Non-Binary

**Jo Wanda Strickland Lucas**  
Female

**Katie York**  
Female

**Board of Education**  
**District C**  
**Vote for 1**  
**Non-Partisan Contest**  
**Candidates in this contest may or may not be affiliated with any political party**

**Kayla Mariskanish**

**Carol L. Mueller**

**Heather Ruleau-Riggin**

**End of Ballot**



Official Ballot  
Gubernatorial Primary Election  
July 19, 2022

BS DEM 50  
003-019

State of Maryland, Harford County  
Democratic Ballot

Instructions

Making Selections



Fill in the oval to the left of the name of your choice. You must blacken the oval completely, and do not make any marks outside of the oval. You do not have to vote in every race.



Do not cross out or erase, or your vote may not count. If you make a mistake or a stray mark, you may ask for a new ballot.

Governor / Lt. Governor  
Vote for 1

- Rushern L. Baker, III  
and  
Nancy Navarro
- Jon Baron  
and  
Natalie Williams
- Peter Franchot  
and  
Monique Anderson-Walker
- Douglas F. Gansler  
and  
Candace Hollingsworth
- Ralph W. Jaffe  
and  
Mark Greben
- Ashwani Jain  
and  
LaTrece Hawkins Lytes
- John King  
and  
Michelle Daugherty Siri
- Wes Moore  
and  
Aruna Miller
- Tom Perez  
and  
Shannon Sneed
- Jerome M. Segal  
and  
Justinian M. Dispenza

Comptroller  
Vote for 1

- Timothy J. Adams
- Brooke Elizabeth Lierman

Attorney General  
Vote for 1

- Anthony G. Brown
- Katie Curran O'Malley

U.S. Senator  
Vote for 1

- Michelle L. Smith
- Chris Van Hollen

Representative in Congress  
District 1  
Vote for 1

- R. David Harden
- Heather R. Mizeur

County Executive  
Vote for 1

- Blane H. Miller, III  
Unopposed

President of the County  
Council  
Vote for 1

- Winifred "Wini" Roche  
Unopposed

County Council  
District C  
Vote for 1

- Evan K. Schaule  
Unopposed

Clerk of the Circuit Court  
Vote for 1

- Barbara Osborn Creamer  
Unopposed

Register of Wills  
Vote for 1

- Jo Wanda Strickland  
Lucas  
Unopposed

Vote Both Sides



**Democratic Central Committee**  
**Vote for up to 10**  
**No more than half of the members can be elected from the same gender.**

**Paula J. Casagrande**  
Female

**Mike Ciuffo**  
Male

**Ronnie Teitler Davis**  
Female

**Lawrence Del Prete**  
Male

**Henry S. Gibbons**  
Male

**Kim Glaude**  
Female

**Amina F. Hall**  
Female

**Gina A. Kazimir**  
Female

**Barbara Osborn Creamer**  
Female

**Luz V. Lopez**  
Female

**Alicia D. Myers**  
Female

**Donte Eric Pope**  
Male

**Stephen Puopolo**  
Male

**Jo Riedel**  
Non-Binary

**Jo Wanda Strickland Lucas**  
Female

**Katie York**  
Female

**Board of Education**  
**District C**

**Vote for 1**

**Non-Partisan Contest**

**Candidates in this contest may or may not be affiliated with any political party**

**Kayla Mariskanish**

**Carol L. Mueller**

**Heather Ruleau-Riggin**

**End of Ballot**



Official Ballot  
Gubernatorial Primary Election  
July 19, 2022

BS DEM 51  
003-020

State of Maryland, Harford County  
Democratic Ballot

Instructions

Making Selections



Fill in the oval to the left of the name of your choice. You must blacken the oval completely, and do not make any marks outside of the oval. You do not have to vote in every race.



Do not cross out or erase, or your vote may not count. If you make a mistake or a stray mark, you may ask for a new ballot.

Governor / Lt. Governor  
Vote for 1

- Rushern L. Baker, III  
and  
Nancy Navarro
- Jon Baron  
and  
Natalie Williams
- Peter Franchot  
and  
Monique Anderson-Walker
- Douglas F. Gansler  
and  
Candace Hollingsworth
- Ralph W. Jaffe  
and  
Mark Greben
- Ashwani Jain  
and  
LaTrece Hawkins Lytes
- John King  
and  
Michelle Daugherty Siri
- Wes Moore  
and  
Aruna Miller
- Tom Perez  
and  
Shannon Sneed
- Jerome M. Segal  
and  
Justinian M. Dispenza

Comptroller  
Vote for 1

- Timothy J. Adams
- Brooke Elizabeth Lierman

Attorney General  
Vote for 1

- Anthony G. Brown
- Katie Curran O'Malley

U.S. Senator  
Vote for 1

- Michelle L. Smith
- Chris Van Hollen

Representative in Congress  
District 1  
Vote for 1

- R. David Harden
- Heather R. Mizeur

County Executive  
Vote for 1

- Blane H. Miller, III  
Unopposed

President of the County  
Council  
Vote for 1

- Winifred "Wini" Roche  
Unopposed

County Council  
District E  
Vote for 1

- Rachel Gauthier
- Bill Montgomery

Clerk of the Circuit Court  
Vote for 1

- Barbara Osborn Creamer  
Unopposed

Register of Wills  
Vote for 1

- Jo Wanda Strickland  
Lucas  
Unopposed

Vote Both Sides



**Democratic Central Committee**  
**Vote for up to 10**  
**No more than half of the members can be elected from the same gender.**

**Paula J. Casagrande**  
Female

**Mike Ciufu**  
Male

**Ronnie Teitler Davis**  
Female

**Lawrence Del Prete**  
Male

**Henry S. Gibbons**  
Male

**Kim Glaude**  
Female

**Amina F. Hall**  
Female

**Gina A. Kazimir**  
Female

**Barbara Osborn Creamer**  
Female

**Luz V. Lopez**  
Female

**Alicia D. Myers**  
Female

**Donte Eric Pope**  
Male

**Stephen Puopolo**  
Male

**Jo Riedel**  
Non-Binary

**Jo Wanda Strickland Lucas**  
Female

**Katie York**  
Female

**Board of Education**  
**District E**  
**Vote for 1**  
**Non-Partisan Contest**  
**Candidates in this contest may or may not be affiliated with any political party**

**Carol Pitt Bruce**

**Dea Galloway**

**Tanya L. Tyo**

**End of Ballot**



Official Ballot  
Gubernatorial Primary Election  
July 19, 2022

BS DEM 52  
003-021

State of Maryland, Harford County  
Democratic Ballot

**Instructions**

**Making Selections**



Fill in the oval to the left of the name of your choice. You must blacken the oval completely, and do not make any marks outside of the oval. You do not have to vote in every race.



Do not cross out or erase, or your vote may not count. If you make a mistake or a stray mark, you may ask for a new ballot.

**Governor / Lt. Governor  
Vote for 1**

- Rushern L. Baker, III  
and  
Nancy Navarro
- Jon Baron  
and  
Natalie Williams
- Peter Franchot  
and  
Monique Anderson-Walker
- Douglas F. Gansler  
and  
Candace Hollingsworth
- Ralph W. Jaffe  
and  
Mark Greben
- Ashwani Jain  
and  
LaTrece Hawkins Lytes
- John King  
and  
Michelle Daugherty Siri
- Wes Moore  
and  
Aruna Miller
- Tom Perez  
and  
Shannon Sneed
- Jerome M. Segal  
and  
Justinian M. Dispenza

**Comptroller  
Vote for 1**

- Timothy J. Adams
- Brooke Elizabeth Lierman

**Attorney General  
Vote for 1**

- Anthony G. Brown
- Katie Curran O'Malley

**U.S. Senator  
Vote for 1**

- Michelle L. Smith
- Chris Van Hollen

**Representative in Congress  
District 1  
Vote for 1**

- R. David Harden
- Heather R. Mizeur

**County Executive  
Vote for 1**

- Blane H. Miller, III  
Unopposed

**President of the County  
Council  
Vote for 1**

- Winifred "Wini" Roche  
Unopposed

**County Council  
District E  
Vote for 1**

- Rachel Gauthier
- Bill Montgomery

**Clerk of the Circuit Court  
Vote for 1**

- Barbara Osborn Creamer  
Unopposed

**Register of Wills  
Vote for 1**

- Jo Wanda Strickland  
Lucas  
Unopposed

Vote Both Sides



**Democratic Central Committee**  
**Vote for up to 10**  
**No more than half of the members can be elected from the same gender.**

**Paula J. Casagrande**  
Female

**Mike Ciufu**  
Male

**Ronnie Teitler Davis**  
Female

**Lawrence Del Prete**  
Male

**Henry S. Gibbons**  
Male

**Kim Glaude**  
Female

**Amina F. Hall**  
Female

**Gina A. Kazimir**  
Female

**Barbara Osborn Creamer**  
Female

**Luz V. Lopez**  
Female

**Alicia D. Myers**  
Female

**Donte Eric Pope**  
Male

**Stephen Puopolo**  
Male

**Jo Riedel**  
Non-Binary

**Jo Wanda Strickland Lucas**  
Female

**Katie York**  
Female

**Board of Education**  
**District E**

**Vote for 1**

**Non-Partisan Contest**

**Candidates in this contest may or may not be affiliated with any political party**

**Carol Pitt Bruce**

**Dea Galloway**

**Tanya L. Tyo**

**End of Ballot**





Official Ballot  
Gubernatorial Primary Election  
July 19, 2022

BS DEM 53  
003-022

State of Maryland, Harford County  
Democratic Ballot

Instructions

Making Selections



Fill in the oval to the left of the name of your choice. You must blacken the oval completely, and do not make any marks outside of the oval. You do not have to vote in every race.



Do not cross out or erase, or your vote may not count. If you make a mistake or a stray mark, you may ask for a new ballot.

Governor / Lt. Governor  
Vote for 1

- Rushern L. Baker, III  
and  
Nancy Navarro
- Jon Baron  
and  
Natalie Williams
- Peter Franchot  
and  
Monique Anderson-Walker
- Douglas F. Gansler  
and  
Candace Hollingsworth
- Ralph W. Jaffe  
and  
Mark Greben
- Ashwani Jain  
and  
LaTrece Hawkins Lytes
- John King  
and  
Michelle Daugherty Siri
- Wes Moore  
and  
Aruna Miller
- Tom Perez  
and  
Shannon Sneed
- Jerome M. Segal  
and  
Justinian M. Dispenza

Comptroller  
Vote for 1

- Timothy J. Adams
- Brooke Elizabeth Lierman

Attorney General  
Vote for 1

- Anthony G. Brown
- Katie Curran O'Malley

U.S. Senator  
Vote for 1

- Michelle L. Smith
- Chris Van Hollen

Representative in Congress  
District 1  
Vote for 1

- R. David Harden
- Heather R. Mizeur

County Executive  
Vote for 1

- Blane H. Miller, III  
Unopposed

President of the County  
Council  
Vote for 1

- Winifred "Wini" Roche  
Unopposed

County Council  
District E  
Vote for 1

- Rachel Gauthier
- Bill Montgomery

Clerk of the Circuit Court  
Vote for 1

- Barbara Osborn Creamer  
Unopposed

Register of Wills  
Vote for 1

- Jo Wanda Strickland  
Lucas  
Unopposed

Vote Both Sides



**Democratic Central Committee**  
**Vote for up to 10**  
**No more than half of the members can be elected from the same gender.**

**Paula J. Casagrande**  
Female

**Mike Ciufu**  
Male

**Ronnie Teitler Davis**  
Female

**Lawrence Del Prete**  
Male

**Henry S. Gibbons**  
Male

**Kim Glaude**  
Female

**Amina F. Hall**  
Female

**Gina A. Kazimir**  
Female

**Barbara Osborn Creamer**  
Female

**Luz V. Lopez**  
Female

**Alicia D. Myers**  
Female

**Donte Eric Pope**  
Male

**Stephen Puopolo**  
Male

**Jo Riedel**  
Non-Binary

**Jo Wanda Strickland Lucas**  
Female

**Katie York**  
Female

**Board of Education**  
**District E**

**Vote for 1**

**Non-Partisan Contest**

**Candidates in this contest may or may not be affiliated with any political party**

**Carol Pitt Bruce**

**Dea Galloway**

**Tanya L. Tyo**

**End of Ballot**



Official Ballot  
Gubernatorial Primary Election  
July 19, 2022

BS DEM 54  
003-024

State of Maryland, Harford County  
Democratic Ballot

**Instructions**

**Making Selections**



Fill in the oval to the left of the name of your choice. You must blacken the oval completely, and do not make any marks outside of the oval. You do not have to vote in every race.



Do not cross out or erase, or your vote may not count. If you make a mistake or a stray mark, you may ask for a new ballot.

**Governor / Lt. Governor  
Vote for 1**

- Rushern L. Baker, III  
and  
Nancy Navarro
- Jon Baron  
and  
Natalie Williams
- Peter Franchot  
and  
Monique Anderson-Walker
- Douglas F. Gansler  
and  
Candace Hollingsworth
- Ralph W. Jaffe  
and  
Mark Greben
- Ashwani Jain  
and  
LaTrece Hawkins Lytes
- John King  
and  
Michelle Daugherty Siri
- Wes Moore  
and  
Aruna Miller
- Tom Perez  
and  
Shannon Sneed
- Jerome M. Segal  
and  
Justinian M. Dispenza

**Comptroller  
Vote for 1**

- Timothy J. Adams
- Brooke Elizabeth Lierman

**Attorney General  
Vote for 1**

- Anthony G. Brown
- Katie Curran O'Malley

**U.S. Senator  
Vote for 1**

- Michelle L. Smith
- Chris Van Hollen

**Representative in Congress  
District 1  
Vote for 1**

- R. David Harden
- Heather R. Mizeur

**County Executive  
Vote for 1**

- Blane H. Miller, III  
Unopposed

**President of the County  
Council  
Vote for 1**

- Winifred "Wini" Roche  
Unopposed

**County Council  
District D  
Vote for 1**

- Jean Salvatore  
Unopposed

**Clerk of the Circuit Court  
Vote for 1**

- Barbara Osborn Creamer  
Unopposed

**Register of Wills  
Vote for 1**

- Jo Wanda Strickland  
Lucas  
Unopposed

Vote Both Sides



**Democratic Central Committee**  
**Vote for up to 10**  
**No more than half of the members can be**  
**elected from the same gender.**

**Paula J. Casagrande**  
Female

**Mike Ciufu**  
Male

**Ronnie Teitler Davis**  
Female

**Lawrence Del Prete**  
Male

**Henry S. Gibbons**  
Male

**Kim Glaude**  
Female

**Amina F. Hall**  
Female

**Gina A. Kazimir**  
Female

**Barbara Osborn Creamer**  
Female

**Luz V. Lopez**  
Female

**Alicia D. Myers**  
Female

**Donte Eric Pope**  
Male

**Stephen Puopolo**  
Male

**Jo Riedel**  
Non-Binary

**Jo Wanda Strickland Lucas**  
Female

**Katie York**  
Female

**End of Ballot**



Official Ballot  
Gubernatorial Primary Election  
July 19, 2022

BS DEM 55  
003-027

State of Maryland, Harford County  
Democratic Ballot

**Instructions**

**Making Selections**



Fill in the oval to the left of the name of your choice. You must blacken the oval completely, and do not make any marks outside of the oval. You do not have to vote in every race.



Do not cross out or erase, or your vote may not count. If you make a mistake or a stray mark, you may ask for a new ballot.

**Governor / Lt. Governor  
Vote for 1**

- Rushern L. Baker, III  
and  
Nancy Navarro
- Jon Baron  
and  
Natalie Williams
- Peter Franchot  
and  
Monique Anderson-Walker
- Douglas F. Gansler  
and  
Candace Hollingsworth
- Ralph W. Jaffe  
and  
Mark Greben
- Ashwani Jain  
and  
LaTrece Hawkins Lytes
- John King  
and  
Michelle Daugherty Siri
- Wes Moore  
and  
Aruna Miller
- Tom Perez  
and  
Shannon Sneed
- Jerome M. Segal  
and  
Justinian M. Dispenza

**Comptroller  
Vote for 1**

- Timothy J. Adams
- Brooke Elizabeth Lierman

**Attorney General  
Vote for 1**

- Anthony G. Brown
- Katie Curran O'Malley

**U.S. Senator  
Vote for 1**

- Michelle L. Smith
- Chris Van Hollen

**Representative in Congress  
District 1  
Vote for 1**

- R. David Harden
- Heather R. Mizeur

**County Executive  
Vote for 1**

- Blane H. Miller, III  
Unopposed

**President of the County  
Council  
Vote for 1**

- Winifred "Wini" Roche  
Unopposed

**County Council  
District C  
Vote for 1**

- Evan K. Schaule  
Unopposed

**Clerk of the Circuit Court  
Vote for 1**

- Barbara Osborn Creamer  
Unopposed

**Register of Wills  
Vote for 1**

- Jo Wanda Strickland  
Lucas  
Unopposed

Vote Both Sides



**Democratic Central Committee**  
**Vote for up to 10**  
**No more than half of the members can be elected from the same gender.**

**Paula J. Casagrande**  
Female

**Mike Ciufu**  
Male

**Ronnie Teitler Davis**  
Female

**Lawrence Del Prete**  
Male

**Henry S. Gibbons**  
Male

**Kim Glaude**  
Female

**Amina F. Hall**  
Female

**Gina A. Kazimir**  
Female

**Barbara Osborn Creamer**  
Female

**Luz V. Lopez**  
Female

**Alicia D. Myers**  
Female

**Donte Eric Pope**  
Male

**Stephen Puopolo**  
Male

**Jo Riedel**  
Non-Binary

**Jo Wanda Strickland Lucas**  
Female

**Katie York**  
Female

**Board of Education**  
**District C**  
**Vote for 1**  
**Non-Partisan Contest**  
**Candidates in this contest may or may not be affiliated with any political party**

**Kayla Mariskanish**

**Carol L. Mueller**

**Heather Ruleau-Riggin**

**End of Ballot**



Official Ballot  
Gubernatorial Primary Election  
July 19, 2022

BS DEM 56  
004-001

State of Maryland, Harford County  
Democratic Ballot

Instructions

Making Selections



Fill in the oval to the left of the name of your choice. You must blacken the oval completely, and do not make any marks outside of the oval. You do not have to vote in every race.



Do not cross out or erase, or your vote may not count. If you make a mistake or a stray mark, you may ask for a new ballot.

Governor / Lt. Governor  
Vote for 1

- Rushern L. Baker, III  
and  
Nancy Navarro
- Jon Baron  
and  
Natalie Williams
- Peter Franchot  
and  
Monique Anderson-Walker
- Douglas F. Gansler  
and  
Candace Hollingsworth
- Ralph W. Jaffe  
and  
Mark Greben
- Ashwani Jain  
and  
LaTrece Hawkins Lytes
- John King  
and  
Michelle Daugherty Siri
- Wes Moore  
and  
Aruna Miller
- Tom Perez  
and  
Shannon Sneed
- Jerome M. Segal  
and  
Justinian M. Dispenza

Comptroller  
Vote for 1

- Timothy J. Adams
- Brooke Elizabeth Lierman

Attorney General  
Vote for 1

- Anthony G. Brown
- Katie Curran O'Malley

U.S. Senator  
Vote for 1

- Michelle L. Smith
- Chris Van Hollen

Representative in Congress  
District 1  
Vote for 1

- R. David Harden
- Heather R. Mizeur

House of Delegates  
District 7B  
Vote for 1

- Medford J. Campbell, 3rd  
Unopposed

County Executive  
Vote for 1

- Blane H. Miller, III  
Unopposed

President of the County  
Council  
Vote for 1

- Winifred "Wini" Roche  
Unopposed

County Council  
District D  
Vote for 1

- Jean Salvatore  
Unopposed

Clerk of the Circuit Court  
Vote for 1

- Barbara Osborn Creamer  
Unopposed

Register of Wills  
Vote for 1

- Jo Wanda Strickland  
Lucas  
Unopposed

Vote Both Sides



**Democratic Central Committee**  
**Vote for up to 10**  
**No more than half of the members can be**  
**elected from the same gender.**

**Paula J. Casagrande**  
Female

**Mike Ciufu**  
Male

**Ronnie Teitler Davis**  
Female

**Lawrence Del Prete**  
Male

**Henry S. Gibbons**  
Male

**Kim Glaude**  
Female

**Amina F. Hall**  
Female

**Gina A. Kazimir**  
Female

**Barbara Osborn Creamer**  
Female

**Luz V. Lopez**  
Female

**Alicia D. Myers**  
Female

**Donte Eric Pope**  
Male

**Stephen Puopolo**  
Male

**Jo Riedel**  
Non-Binary

**Jo Wanda Strickland Lucas**  
Female

**Katie York**  
Female

**End of Ballot**





Official Ballot  
Gubernatorial Primary Election  
July 19, 2022

BS DEM 57  
004-002

State of Maryland, Harford County  
Democratic Ballot

Instructions

Making Selections



Fill in the oval to the left of the name of your choice. You must blacken the oval completely, and do not make any marks outside of the oval. You do not have to vote in every race.



Do not cross out or erase, or your vote may not count. If you make a mistake or a stray mark, you may ask for a new ballot.

Governor / Lt. Governor  
Vote for 1

- Rushern L. Baker, III  
and  
Nancy Navarro
- Jon Baron  
and  
Natalie Williams
- Peter Franchot  
and  
Monique Anderson-Walker
- Douglas F. Gansler  
and  
Candace Hollingsworth
- Ralph W. Jaffe  
and  
Mark Greben
- Ashwani Jain  
and  
LaTrece Hawkins Lytes
- John King  
and  
Michelle Daugherty Siri
- Wes Moore  
and  
Aruna Miller
- Tom Perez  
and  
Shannon Sneed
- Jerome M. Segal  
and  
Justinian M. Dispenza

Comptroller  
Vote for 1

- Timothy J. Adams
- Brooke Elizabeth Lierman

Attorney General  
Vote for 1

- Anthony G. Brown
- Katie Curran O'Malley

U.S. Senator  
Vote for 1

- Michelle L. Smith
- Chris Van Hollen

Representative in Congress  
District 1  
Vote for 1

- R. David Harden
- Heather R. Mizeur

House of Delegates  
District 7B  
Vote for 1

- Medford J. Campbell, 3rd  
Unopposed

County Executive  
Vote for 1

- Blane H. Miller, III  
Unopposed

President of the County  
Council  
Vote for 1

- Winifred "Wini" Roche  
Unopposed

Clerk of the Circuit Court  
Vote for 1

- Barbara Osborn Creamer  
Unopposed

Register of Wills  
Vote for 1

- Jo Wanda Strickland  
Lucas  
Unopposed

Vote Both Sides



**Democratic Central Committee**  
**Vote for up to 10**  
**No more than half of the members can be**  
**elected from the same gender.**

**Paula J. Casagrande**  
Female

**Mike Ciuffo**  
Male

**Ronnie Teitler Davis**  
Female

**Lawrence Del Prete**  
Male

**Henry S. Gibbons**  
Male

**Kim Glaude**  
Female

**Amina F. Hall**  
Female

**Gina A. Kazimir**  
Female

**Barbara Osborn Creamer**  
Female

**Luz V. Lopez**  
Female

**Alicia D. Myers**  
Female

**Donte Eric Pope**  
Male

**Stephen Puopolo**  
Male

**Jo Riedel**  
Non-Binary

**Jo Wanda Strickland Lucas**  
Female

**Katie York**  
Female

**End of Ballot**



Official Ballot  
Gubernatorial Primary Election  
July 19, 2022

BS DEM 58  
004-003

State of Maryland, Harford County  
Democratic Ballot

Instructions

Making Selections



Fill in the oval to the left of the name of your choice. You must blacken the oval completely, and do not make any marks outside of the oval. You do not have to vote in every race.



Do not cross out or erase, or your vote may not count. If you make a mistake or a stray mark, you may ask for a new ballot.

Governor / Lt. Governor  
Vote for 1

- Rushern L. Baker, III  
and  
Nancy Navarro
- Jon Baron  
and  
Natalie Williams
- Peter Franchot  
and  
Monique Anderson-Walker
- Douglas F. Gansler  
and  
Candace Hollingsworth
- Ralph W. Jaffe  
and  
Mark Greben
- Ashwani Jain  
and  
LaTrece Hawkins Lytes
- John King  
and  
Michelle Daugherty Siri
- Wes Moore  
and  
Aruna Miller
- Tom Perez  
and  
Shannon Sneed
- Jerome M. Segal  
and  
Justinian M. Dispenza

Comptroller  
Vote for 1

- Timothy J. Adams
- Brooke Elizabeth Lierman

Attorney General  
Vote for 1

- Anthony G. Brown
- Katie Curran O'Malley

U.S. Senator  
Vote for 1

- Michelle L. Smith
- Chris Van Hollen

Representative in Congress  
District 1  
Vote for 1

- R. David Harden
- Heather R. Mizeur

House of Delegates  
District 7B  
Vote for 1

- Medford J. Campbell, 3rd  
Unopposed

County Executive  
Vote for 1

- Blane H. Miller, III  
Unopposed

President of the County  
Council  
Vote for 1

- Winifred "Wini" Roche  
Unopposed

County Council  
District D  
Vote for 1

- Jean Salvatore  
Unopposed

Clerk of the Circuit Court  
Vote for 1

- Barbara Osborn Kreamer  
Unopposed

Register of Wills  
Vote for 1

- Jo Wanda Strickland  
Lucas  
Unopposed

Vote Both Sides



**Democratic Central Committee**  
**Vote for up to 10**  
**No more than half of the members can be**  
**elected from the same gender.**

**Paula J. Casagrande**  
Female

**Mike Ciufu**  
Male

**Ronnie Teitler Davis**  
Female

**Lawrence Del Prete**  
Male

**Henry S. Gibbons**  
Male

**Kim Glaude**  
Female

**Amina F. Hall**  
Female

**Gina A. Kazimir**  
Female

**Barbara Osborn Creamer**  
Female

**Luz V. Lopez**  
Female

**Alicia D. Myers**  
Female

**Donte Eric Pope**  
Male

**Stephen Puopolo**  
Male

**Jo Riedel**  
Non-Binary

**Jo Wanda Strickland Lucas**  
Female

**Katie York**  
Female

**End of Ballot**



Official Ballot  
Gubernatorial Primary Election  
July 19, 2022

BS DEM 59  
004-004

State of Maryland, Harford County  
Democratic Ballot

Instructions

Making Selections



Fill in the oval to the left of the name of your choice. You must blacken the oval completely, and do not make any marks outside of the oval. You do not have to vote in every race.



Do not cross out or erase, or your vote may not count. If you make a mistake or a stray mark, you may ask for a new ballot.

Governor / Lt. Governor  
Vote for 1

- Rushern L. Baker, III  
and  
Nancy Navarro
- Jon Baron  
and  
Natalie Williams
- Peter Franchot  
and  
Monique Anderson-Walker
- Douglas F. Gansler  
and  
Candace Hollingsworth
- Ralph W. Jaffe  
and  
Mark Greben
- Ashwani Jain  
and  
LaTrece Hawkins Lytes
- John King  
and  
Michelle Daugherty Siri
- Wes Moore  
and  
Aruna Miller
- Tom Perez  
and  
Shannon Sneed
- Jerome M. Segal  
and  
Justinian M. Dispenza

Comptroller  
Vote for 1

- Timothy J. Adams
- Brooke Elizabeth Lierman

Attorney General  
Vote for 1

- Anthony G. Brown
- Katie Curran O'Malley

U.S. Senator  
Vote for 1

- Michelle L. Smith
- Chris Van Hollen

Representative in Congress  
District 1  
Vote for 1

- R. David Harden
- Heather R. Mizeur

County Executive  
Vote for 1

- Blane H. Miller, III  
Unopposed

President of the County  
Council  
Vote for 1

- Winifred "Wini" Roche  
Unopposed

County Council  
District D  
Vote for 1

- Jean Salvatore  
Unopposed

Clerk of the Circuit Court  
Vote for 1

- Barbara Osborn Creamer  
Unopposed

Register of Wills  
Vote for 1

- Jo Wanda Strickland  
Lucas  
Unopposed

Vote Both Sides



**Democratic Central Committee**  
**Vote for up to 10**  
**No more than half of the members can be**  
**elected from the same gender.**

**Paula J. Casagrande**  
Female

**Mike Ciuffo**  
Male

**Ronnie Teitler Davis**  
Female

**Lawrence Del Prete**  
Male

**Henry S. Gibbons**  
Male

**Kim Glaude**  
Female

**Amina F. Hall**  
Female

**Gina A. Kazimir**  
Female

**Barbara Osborn Creamer**  
Female

**Luz V. Lopez**  
Female

**Alicia D. Myers**  
Female

**Donte Eric Pope**  
Male

**Stephen Puopolo**  
Male

**Jo Riedel**  
Non-Binary

**Jo Wanda Strickland Lucas**  
Female

**Katie York**  
Female

**End of Ballot**



Official Ballot  
Gubernatorial Primary Election  
July 19, 2022

BS DEM 60  
004-005

State of Maryland, Harford County  
Democratic Ballot

Instructions

Making Selections



Fill in the oval to the left of the name of your choice. You must blacken the oval completely, and do not make any marks outside of the oval. You do not have to vote in every race.



Do not cross out or erase, or your vote may not count. If you make a mistake or a stray mark, you may ask for a new ballot.

Governor / Lt. Governor  
Vote for 1

- Rushern L. Baker, III  
and  
Nancy Navarro
- Jon Baron  
and  
Natalie Williams
- Peter Franchot  
and  
Monique Anderson-Walker
- Douglas F. Gansler  
and  
Candace Hollingsworth
- Ralph W. Jaffe  
and  
Mark Greben
- Ashwani Jain  
and  
LaTrece Hawkins Lytes
- John King  
and  
Michelle Daugherty Siri
- Wes Moore  
and  
Aruna Miller
- Tom Perez  
and  
Shannon Sneed
- Jerome M. Segal  
and  
Justinian M. Dispenza

County Executive  
Vote for 1

- Blane H. Miller, III  
Unopposed

President of the County  
Council  
Vote for 1

- Winifred "Wini" Roche  
Unopposed

Clerk of the Circuit Court  
Vote for 1

- Barbara Osborn Kreamer  
Unopposed

Register of Wills  
Vote for 1

- Jo Wanda Strickland  
Lucas  
Unopposed

Comptroller  
Vote for 1

- Timothy J. Adams
- Brooke Elizabeth Lierman

Attorney General  
Vote for 1

- Anthony G. Brown
- Katie Curran O'Malley

U.S. Senator  
Vote for 1

- Michelle L. Smith
- Chris Van Hollen

Representative in Congress  
District 1  
Vote for 1

- R. David Harden
- Heather R. Mizeur

Vote Both Sides



**Democratic Central Committee**  
**Vote for up to 10**  
**No more than half of the members can be**  
**elected from the same gender.**

**Paula J. Casagrande**  
Female

**Mike Ciufu**  
Male

**Ronnie Teitler Davis**  
Female

**Lawrence Del Prete**  
Male

**Henry S. Gibbons**  
Male

**Kim Glaude**  
Female

**Amina F. Hall**  
Female

**Gina A. Kazimir**  
Female

**Barbara Osborn Creamer**  
Female

**Luz V. Lopez**  
Female

**Alicia D. Myers**  
Female

**Donte Eric Pope**  
Male

**Stephen Puopolo**  
Male

**Jo Riedel**  
Non-Binary

**Jo Wanda Strickland Lucas**  
Female

**Katie York**  
Female

**End of Ballot**





Official Ballot  
Gubernatorial Primary Election  
July 19, 2022

BS DEM 61  
004-006

State of Maryland, Harford County  
Democratic Ballot

Instructions

Making Selections



Fill in the oval to the left of the name of your choice. You must blacken the oval completely, and do not make any marks outside of the oval. You do not have to vote in every race.



Do not cross out or erase, or your vote may not count. If you make a mistake or a stray mark, you may ask for a new ballot.

Governor / Lt. Governor  
Vote for 1

- Rushern L. Baker, III  
and  
Nancy Navarro
- Jon Baron  
and  
Natalie Williams
- Peter Franchot  
and  
Monique Anderson-Walker
- Douglas F. Gansler  
and  
Candace Hollingsworth
- Ralph W. Jaffe  
and  
Mark Greben
- Ashwani Jain  
and  
LaTrece Hawkins Lytes
- John King  
and  
Michelle Daugherty Siri
- Wes Moore  
and  
Aruna Miller
- Tom Perez  
and  
Shannon Sneed
- Jerome M. Segal  
and  
Justinian M. Dispenza

Comptroller  
Vote for 1

- Timothy J. Adams
- Brooke Elizabeth Lierman

Attorney General  
Vote for 1

- Anthony G. Brown
- Katie Curran O'Malley

U.S. Senator  
Vote for 1

- Michelle L. Smith
- Chris Van Hollen

Representative in Congress  
District 1  
Vote for 1

- R. David Harden
- Heather R. Mizeur

House of Delegates  
District 7B  
Vote for 1

- Medford J. Campbell, 3rd  
Unopposed

County Executive  
Vote for 1

- Blane H. Miller, III  
Unopposed

President of the County  
Council  
Vote for 1

- Winifred "Wini" Roche  
Unopposed

County Council  
District D  
Vote for 1

- Jean Salvatore  
Unopposed

Clerk of the Circuit Court  
Vote for 1

- Barbara Osborn Kreamer  
Unopposed

Register of Wills  
Vote for 1

- Jo Wanda Strickland  
Lucas  
Unopposed

Vote Both Sides



**Democratic Central Committee**  
**Vote for up to 10**  
**No more than half of the members can be**  
**elected from the same gender.**

**Paula J. Casagrande**  
Female

**Mike Ciufu**  
Male

**Ronnie Teitler Davis**  
Female

**Lawrence Del Prete**  
Male

**Henry S. Gibbons**  
Male

**Kim Glaude**  
Female

**Amina F. Hall**  
Female

**Gina A. Kazimir**  
Female

**Barbara Osborn Creamer**  
Female

**Luz V. Lopez**  
Female

**Alicia D. Myers**  
Female

**Donte Eric Pope**  
Male

**Stephen Puopolo**  
Male

**Jo Riedel**  
Non-Binary

**Jo Wanda Strickland Lucas**  
Female

**Katie York**  
Female

**End of Ballot**



Official Ballot  
Gubernatorial Primary Election  
July 19, 2022

BS DEM 62  
004-007

State of Maryland, Harford County  
Democratic Ballot

**Instructions**

**Making Selections**

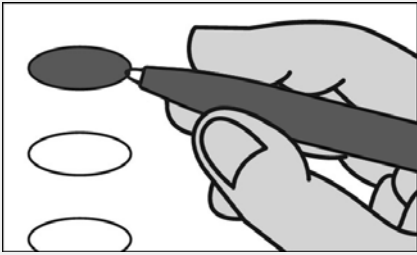

Fill in the oval to the left of the name of your choice. You must blacken the oval completely, and do not make any marks outside of the oval. You do not have to vote in every race.



Do not cross out or erase, or your vote may not count. If you make a mistake or a stray mark, you may ask for a new ballot.

**Governor / Lt. Governor  
Vote for 1**

- Rushern L. Baker, III  
and  
Nancy Navarro
- Jon Baron  
and  
Natalie Williams
- Peter Franchot  
and  
Monique Anderson-Walker
- Douglas F. Gansler  
and  
Candace Hollingsworth
- Ralph W. Jaffe  
and  
Mark Greben
- Ashwani Jain  
and  
LaTrece Hawkins Lytes
- John King  
and  
Michelle Daugherty Siri
- Wes Moore  
and  
Aruna Miller
- Tom Perez  
and  
Shannon Sneed
- Jerome M. Segal  
and  
Justinian M. Dispenza

**Comptroller  
Vote for 1**

- Timothy J. Adams
- Brooke Elizabeth Lierman

**Attorney General  
Vote for 1**

- Anthony G. Brown
- Katie Curran O'Malley

**U.S. Senator  
Vote for 1**

- Michelle L. Smith
- Chris Van Hollen

**Representative in Congress  
District 1  
Vote for 1**

- R. David Harden
- Heather R. Mizeur

**County Executive  
Vote for 1**

- Blane H. Miller, III  
Unopposed

**President of the County  
Council  
Vote for 1**

- Winifred "Wini" Roche  
Unopposed

**County Council  
District D  
Vote for 1**

- Jean Salvatore  
Unopposed

**Clerk of the Circuit Court  
Vote for 1**

- Barbara Osborn Creamer  
Unopposed

**Register of Wills  
Vote for 1**

- Jo Wanda Strickland  
Lucas  
Unopposed

Vote Both Sides



**Democratic Central Committee**  
**Vote for up to 10**  
**No more than half of the members can be**  
**elected from the same gender.**

**Paula J. Casagrande**  
Female

**Mike Ciufu**  
Male

**Ronnie Teitler Davis**  
Female

**Lawrence Del Prete**  
Male

**Henry S. Gibbons**  
Male

**Kim Glaude**  
Female

**Amina F. Hall**  
Female

**Gina A. Kazimir**  
Female

**Barbara Osborn Creamer**  
Female

**Luz V. Lopez**  
Female

**Alicia D. Myers**  
Female

**Donte Eric Pope**  
Male

**Stephen Puopolo**  
Male

**Jo Riedel**  
Non-Binary

**Jo Wanda Strickland Lucas**  
Female

**Katie York**  
Female

**End of Ballot**



Official Ballot  
Gubernatorial Primary Election  
July 19, 2022

BS DEM 63  
005-001

State of Maryland, Harford County  
Democratic Ballot

Instructions

Making Selections



Fill in the oval to the left of the name of your choice. You must blacken the oval completely, and do not make any marks outside of the oval. You do not have to vote in every race.



Do not cross out or erase, or your vote may not count. If you make a mistake or a stray mark, you may ask for a new ballot.

Governor / Lt. Governor  
Vote for 1

- Rushern L. Baker, III  
and  
Nancy Navarro
- Jon Baron  
and  
Natalie Williams
- Peter Franchot  
and  
Monique Anderson-Walker
- Douglas F. Gansler  
and  
Candace Hollingsworth
- Ralph W. Jaffe  
and  
Mark Greben
- Ashwani Jain  
and  
LaTrece Hawkins Lytes
- John King  
and  
Michelle Daugherty Siri
- Wes Moore  
and  
Aruna Miller
- Tom Perez  
and  
Shannon Sneed
- Jerome M. Segal  
and  
Justinian M. Dispenza

Comptroller  
Vote for 1

- Timothy J. Adams
- Brooke Elizabeth Lierman

Attorney General  
Vote for 1

- Anthony G. Brown
- Katie Curran O'Malley

U.S. Senator  
Vote for 1

- Michelle L. Smith
- Chris Van Hollen

Representative in Congress  
District 1  
Vote for 1

- R. David Harden
- Heather R. Mizeur

County Executive  
Vote for 1

- Blane H. Miller, III  
Unopposed

President of the County  
Council  
Vote for 1

- Winifred "Wini" Roche  
Unopposed

County Council  
District D  
Vote for 1

- Jean Salvatore  
Unopposed

Clerk of the Circuit Court  
Vote for 1

- Barbara Osborn Creamer  
Unopposed

Register of Wills  
Vote for 1

- Jo Wanda Strickland  
Lucas  
Unopposed

Vote Both Sides



**Democratic Central Committee**  
**Vote for up to 10**  
**No more than half of the members can be**  
**elected from the same gender.**

**Paula J. Casagrande**  
Female

**Mike Ciufu**  
Male

**Ronnie Teitler Davis**  
Female

**Lawrence Del Prete**  
Male

**Henry S. Gibbons**  
Male

**Kim Glaude**  
Female

**Amina F. Hall**  
Female

**Gina A. Kazimir**  
Female

**Barbara Osborn Creamer**  
Female

**Luz V. Lopez**  
Female

**Alicia D. Myers**  
Female

**Donte Eric Pope**  
Male

**Stephen Puopolo**  
Male

**Jo Riedel**  
Non-Binary

**Jo Wanda Strickland Lucas**  
Female

**Katie York**  
Female

**End of Ballot**



Official Ballot  
Gubernatorial Primary Election  
July 19, 2022

BS DEM 64  
005-002

State of Maryland, Harford County  
Democratic Ballot

Instructions

Making Selections



Fill in the oval to the left of the name of your choice. You must blacken the oval completely, and do not make any marks outside of the oval. You do not have to vote in every race.



Do not cross out or erase, or your vote may not count. If you make a mistake or a stray mark, you may ask for a new ballot.

Governor / Lt. Governor  
Vote for 1

- Rushern L. Baker, III  
and  
Nancy Navarro
- Jon Baron  
and  
Natalie Williams
- Peter Franchot  
and  
Monique Anderson-Walker
- Douglas F. Gansler  
and  
Candace Hollingsworth
- Ralph W. Jaffe  
and  
Mark Greben
- Ashwani Jain  
and  
LaTrece Hawkins Lytes
- John King  
and  
Michelle Daugherty Siri
- Wes Moore  
and  
Aruna Miller
- Tom Perez  
and  
Shannon Sneed
- Jerome M. Segal  
and  
Justinian M. Dispenza

Comptroller  
Vote for 1

- Timothy J. Adams
- Brooke Elizabeth Lierman

Attorney General  
Vote for 1

- Anthony G. Brown
- Katie Curran O'Malley

U.S. Senator  
Vote for 1

- Michelle L. Smith
- Chris Van Hollen

Representative in Congress  
District 1  
Vote for 1

- R. David Harden
- Heather R. Mizeur

County Executive  
Vote for 1

- Blane H. Miller, III  
Unopposed

President of the County  
Council  
Vote for 1

- Winifred "Wini" Roche  
Unopposed

County Council  
District D  
Vote for 1

- Jean Salvatore  
Unopposed

Clerk of the Circuit Court  
Vote for 1

- Barbara Osborn Creamer  
Unopposed

Register of Wills  
Vote for 1

- Jo Wanda Strickland  
Lucas  
Unopposed

Vote Both Sides



**Democratic Central Committee**  
**Vote for up to 10**  
**No more than half of the members can be**  
**elected from the same gender.**

**Paula J. Casagrande**  
Female

**Mike Ciufu**  
Male

**Ronnie Teitler Davis**  
Female

**Lawrence Del Prete**  
Male

**Henry S. Gibbons**  
Male

**Kim Glaude**  
Female

**Amina F. Hall**  
Female

**Gina A. Kazimir**  
Female

**Barbara Osborn Creamer**  
Female

**Luz V. Lopez**  
Female

**Alicia D. Myers**  
Female

**Donte Eric Pope**  
Male

**Stephen Puopolo**  
Male

**Jo Riedel**  
Non-Binary

**Jo Wanda Strickland Lucas**  
Female

**Katie York**  
Female

**End of Ballot**





Official Ballot  
Gubernatorial Primary Election  
July 19, 2022

BS DEM 65  
005-003

State of Maryland, Harford County  
Democratic Ballot

Instructions

Making Selections

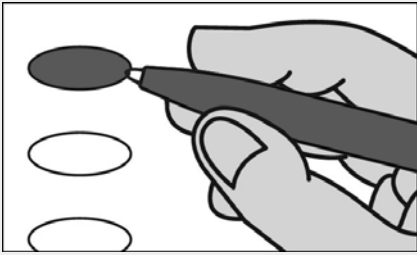

Fill in the oval to the left of the name of your choice. You must blacken the oval completely, and do not make any marks outside of the oval. You do not have to vote in every race.



Do not cross out or erase, or your vote may not count. If you make a mistake or a stray mark, you may ask for a new ballot.

Governor / Lt. Governor  
Vote for 1

- Rushern L. Baker, III  
and  
Nancy Navarro
- Jon Baron  
and  
Natalie Williams
- Peter Franchot  
and  
Monique Anderson-Walker
- Douglas F. Gansler  
and  
Candace Hollingsworth
- Ralph W. Jaffe  
and  
Mark Greben
- Ashwani Jain  
and  
LaTrece Hawkins Lytes
- John King  
and  
Michelle Daugherty Siri
- Wes Moore  
and  
Aruna Miller
- Tom Perez  
and  
Shannon Sneed
- Jerome M. Segal  
and  
Justinian M. Dispenza

Comptroller  
Vote for 1

- Timothy J. Adams
- Brooke Elizabeth Lierman

Attorney General  
Vote for 1

- Anthony G. Brown
- Katie Curran O'Malley

U.S. Senator  
Vote for 1

- Michelle L. Smith
- Chris Van Hollen

Representative in Congress  
District 1  
Vote for 1

- R. David Harden
- Heather R. Mizeur

County Executive  
Vote for 1

- Blane H. Miller, III  
Unopposed

President of the County  
Council  
Vote for 1

- Winifred "Wini" Roche  
Unopposed

County Council  
District D  
Vote for 1

- Jean Salvatore  
Unopposed

Clerk of the Circuit Court  
Vote for 1

- Barbara Osborn Creamer  
Unopposed

Register of Wills  
Vote for 1

- Jo Wanda Strickland  
Lucas  
Unopposed

Vote Both Sides



**Democratic Central Committee**  
**Vote for up to 10**  
**No more than half of the members can be**  
**elected from the same gender.**

**Paula J. Casagrande**  
Female

**Mike Ciufu**  
Male

**Ronnie Teitler Davis**  
Female

**Lawrence Del Prete**  
Male

**Henry S. Gibbons**  
Male

**Kim Glaude**  
Female

**Amina F. Hall**  
Female

**Gina A. Kazimir**  
Female

**Barbara Osborn Creamer**  
Female

**Luz V. Lopez**  
Female

**Alicia D. Myers**  
Female

**Donte Eric Pope**  
Male

**Stephen Puopolo**  
Male

**Jo Riedel**  
Non-Binary

**Jo Wanda Strickland Lucas**  
Female

**Katie York**  
Female

**End of Ballot**



Official Ballot  
Gubernatorial Primary Election  
July 19, 2022

BS DEM 66  
005-004

State of Maryland, Harford County  
Democratic Ballot

Instructions

Making Selections



Fill in the oval to the left of the name of your choice. You must blacken the oval completely, and do not make any marks outside of the oval. You do not have to vote in every race.



Do not cross out or erase, or your vote may not count. If you make a mistake or a stray mark, you may ask for a new ballot.

Governor / Lt. Governor  
Vote for 1

- Rushern L. Baker, III  
and  
Nancy Navarro
- Jon Baron  
and  
Natalie Williams
- Peter Franchot  
and  
Monique Anderson-Walker
- Douglas F. Gansler  
and  
Candace Hollingsworth
- Ralph W. Jaffe  
and  
Mark Greben
- Ashwani Jain  
and  
LaTrece Hawkins Lytes
- John King  
and  
Michelle Daugherty Siri
- Wes Moore  
and  
Aruna Miller
- Tom Perez  
and  
Shannon Sneed
- Jerome M. Segal  
and  
Justinian M. Dispenza

Comptroller  
Vote for 1

- Timothy J. Adams
- Brooke Elizabeth Lierman

Attorney General  
Vote for 1

- Anthony G. Brown
- Katie Curran O'Malley

U.S. Senator  
Vote for 1

- Michelle L. Smith
- Chris Van Hollen

Representative in Congress  
District 1  
Vote for 1

- R. David Harden
- Heather R. Mizeur

County Executive  
Vote for 1

- Blane H. Miller, III  
Unopposed

President of the County  
Council  
Vote for 1

- Winifred "Wini" Roche  
Unopposed

County Council  
District D  
Vote for 1

- Jean Salvatore  
Unopposed

Clerk of the Circuit Court  
Vote for 1

- Barbara Osborn Creamer  
Unopposed

Register of Wills  
Vote for 1

- Jo Wanda Strickland  
Lucas  
Unopposed

Vote Both Sides



**Democratic Central Committee**  
**Vote for up to 10**  
**No more than half of the members can be**  
**elected from the same gender.**

**Paula J. Casagrande**  
Female

**Mike Ciufu**  
Male

**Ronnie Teitler Davis**  
Female

**Lawrence Del Prete**  
Male

**Henry S. Gibbons**  
Male

**Kim Glaude**  
Female

**Amina F. Hall**  
Female

**Gina A. Kazimir**  
Female

**Barbara Osborn Creamer**  
Female

**Luz V. Lopez**  
Female

**Alicia D. Myers**  
Female

**Donte Eric Pope**  
Male

**Stephen Puopolo**  
Male

**Jo Riedel**  
Non-Binary

**Jo Wanda Strickland Lucas**  
Female

**Katie York**  
Female

**End of Ballot**



Official Ballot  
Gubernatorial Primary Election  
July 19, 2022

BS DEM 67  
006-001

State of Maryland, Harford County  
Democratic Ballot

Instructions

Making Selections



Fill in the oval to the left of the name of your choice. You must blacken the oval completely, and do not make any marks outside of the oval. You do not have to vote in every race.



Do not cross out or erase, or your vote may not count. If you make a mistake or a stray mark, you may ask for a new ballot.

Governor / Lt. Governor  
Vote for 1

- Rushern L. Baker, III  
and  
Nancy Navarro
- Jon Baron  
and  
Natalie Williams
- Peter Franchot  
and  
Monique Anderson-Walker
- Douglas F. Gansler  
and  
Candace Hollingsworth
- Ralph W. Jaffe  
and  
Mark Greben
- Ashwani Jain  
and  
LaTrece Hawkins Lytes
- John King  
and  
Michelle Daugherty Siri
- Wes Moore  
and  
Aruna Miller
- Tom Perez  
and  
Shannon Sneed
- Jerome M. Segal  
and  
Justinian M. Dispenza

Comptroller  
Vote for 1

- Timothy J. Adams
- Brooke Elizabeth Lierman

Attorney General  
Vote for 1

- Anthony G. Brown
- Katie Curran O'Malley

U.S. Senator  
Vote for 1

- Michelle L. Smith
- Chris Van Hollen

Representative in Congress  
District 1  
Vote for 1

- R. David Harden
- Heather R. Mizeur

State Senator  
District 34  
Vote for 1

- Mary-Dulany James
- Mary Ann Lisanti

House of Delegates  
District 34A  
Vote for up to 2

- Sarahia Benn
- Andre V. Johnson, Jr.
- Steve Johnson

County Executive  
Vote for 1

- Blane H. Miller, III  
Unopposed

President of the County  
Council  
Vote for 1

- Winifred "Wini" Roche  
Unopposed

County Council  
District F  
Vote for 1

- Jacob D. Bennett
- Lavy S. Mammen

Clerk of the Circuit Court  
Vote for 1

- Barbara Osborn Creamer  
Unopposed

Register of Wills  
Vote for 1

- Jo Wanda Strickland  
Lucas  
Unopposed

Vote Both Sides



**Democratic Central Committee**  
**Vote for up to 10**  
**No more than half of the members can be elected from the same gender.**

**Paula J. Casagrande**  
Female

**Mike Ciufu**  
Male

**Ronnie Teitler Davis**  
Female

**Lawrence Del Prete**  
Male

**Henry S. Gibbons**  
Male

**Kim Glaude**  
Female

**Amina F. Hall**  
Female

**Gina A. Kazimir**  
Female

**Barbara Osborn Creamer**  
Female

**Luz V. Lopez**  
Female

**Alicia D. Myers**  
Female

**Donte Eric Pope**  
Male

**Stephen Puopolo**  
Male

**Jo Riedel**  
Non-Binary

**Jo Wanda Strickland Lucas**  
Female

**Katie York**  
Female

**Board of Education**  
**District F**

**Vote for 1**

**Non-Partisan Contest**

**Candidates in this contest may or may not be affiliated with any political party**

**Diane M. Alvarez**

**Erin Carrig**

**Sharon B. Jacobs**

**End of Ballot**



Official Ballot  
Gubernatorial Primary Election  
July 19, 2022

BS DEM 68  
006-002

State of Maryland, Harford County  
Democratic Ballot

Instructions

Making Selections



Fill in the oval to the left of the name of your choice. You must blacken the oval completely, and do not make any marks outside of the oval. You do not have to vote in every race.



Do not cross out or erase, or your vote may not count. If you make a mistake or a stray mark, you may ask for a new ballot.

Governor / Lt. Governor  
Vote for 1

- Rushern L. Baker, III  
and  
Nancy Navarro
- Jon Baron  
and  
Natalie Williams
- Peter Franchot  
and  
Monique Anderson-Walker
- Douglas F. Gansler  
and  
Candace Hollingsworth
- Ralph W. Jaffe  
and  
Mark Greben
- Ashwani Jain  
and  
LaTrece Hawkins Lytes
- John King  
and  
Michelle Daugherty Siri
- Wes Moore  
and  
Aruna Miller
- Tom Perez  
and  
Shannon Sneed
- Jerome M. Segal  
and  
Justinian M. Dispenza

Comptroller  
Vote for 1

- Timothy J. Adams
- Brooke Elizabeth Lierman

Attorney General  
Vote for 1

- Anthony G. Brown
- Katie Curran O'Malley

U.S. Senator  
Vote for 1

- Michelle L. Smith
- Chris Van Hollen

Representative in Congress  
District 1  
Vote for 1

- R. David Harden
- Heather R. Mizeur

State Senator  
District 34  
Vote for 1

- Mary-Dulany James
- Mary Ann Lisanti

House of Delegates  
District 34A  
Vote for up to 2

- Sarahia Benn
- Andre V. Johnson, Jr.
- Steve Johnson

County Executive  
Vote for 1

- Blane H. Miller, III  
Unopposed

President of the County  
Council  
Vote for 1

- Winifred "Wini" Roche  
Unopposed

County Council  
District F  
Vote for 1

- Jacob D. Bennett
- Lavy S. Mammen

Clerk of the Circuit Court  
Vote for 1

- Barbara Osborn Kreamer  
Unopposed

Register of Wills  
Vote for 1

- Jo Wanda Strickland  
Lucas  
Unopposed

Vote Both Sides



**Democratic Central Committee**  
**Vote for up to 10**  
**No more than half of the members can be elected from the same gender.**

**Paula J. Casagrande**  
Female

**Mike Ciufu**  
Male

**Ronnie Teitler Davis**  
Female

**Lawrence Del Prete**  
Male

**Henry S. Gibbons**  
Male

**Kim Glaude**  
Female

**Amina F. Hall**  
Female

**Gina A. Kazimir**  
Female

**Barbara Osborn Creamer**  
Female

**Luz V. Lopez**  
Female

**Alicia D. Myers**  
Female

**Donte Eric Pope**  
Male

**Stephen Puopolo**  
Male

**Jo Riedel**  
Non-Binary

**Jo Wanda Strickland Lucas**  
Female

**Katie York**  
Female

**Board of Education**  
**District F**

**Vote for 1**

**Non-Partisan Contest**

**Candidates in this contest may or may not be affiliated with any political party**

**Diane M. Alvarez**

**Erin Carrig**

**Sharon B. Jacobs**

**End of Ballot**





Official Ballot  
Gubernatorial Primary Election  
July 19, 2022

BS DEM 69  
006-003

State of Maryland, Harford County  
Democratic Ballot

Instructions

Making Selections



Fill in the oval to the left of the name of your choice. You must blacken the oval completely, and do not make any marks outside of the oval. You do not have to vote in every race.



Do not cross out or erase, or your vote may not count. If you make a mistake or a stray mark, you may ask for a new ballot.

Governor / Lt. Governor  
Vote for 1

- Rushern L. Baker, III  
and  
Nancy Navarro
- Jon Baron  
and  
Natalie Williams
- Peter Franchot  
and  
Monique Anderson-Walker
- Douglas F. Gansler  
and  
Candace Hollingsworth
- Ralph W. Jaffe  
and  
Mark Greben
- Ashwani Jain  
and  
LaTrece Hawkins Lytes
- John King  
and  
Michelle Daugherty Siri
- Wes Moore  
and  
Aruna Miller
- Tom Perez  
and  
Shannon Sneed
- Jerome M. Segal  
and  
Justinian M. Dispenza

Comptroller  
Vote for 1

- Timothy J. Adams
- Brooke Elizabeth Lierman

Attorney General  
Vote for 1

- Anthony G. Brown
- Katie Curran O'Malley

U.S. Senator  
Vote for 1

- Michelle L. Smith
- Chris Van Hollen

Representative in Congress  
District 1  
Vote for 1

- R. David Harden
- Heather R. Mizeur

State Senator  
District 34  
Vote for 1

- Mary-Dulany James
- Mary Ann Lisanti

House of Delegates  
District 34A  
Vote for up to 2

- Sarahia Benn
- Andre V. Johnson, Jr.
- Steve Johnson

County Executive  
Vote for 1

- Blane H. Miller, III  
Unopposed

President of the County  
Council  
Vote for 1

- Winifred "Wini" Roche  
Unopposed

County Council  
District F  
Vote for 1

- Jacob D. Bennett
- Lavy S. Mammen

Clerk of the Circuit Court  
Vote for 1

- Barbara Osborn Kreamer  
Unopposed

Register of Wills  
Vote for 1

- Jo Wanda Strickland  
Lucas  
Unopposed

Vote Both Sides



**Democratic Central Committee**  
**Vote for up to 10**  
**No more than half of the members can be elected from the same gender.**

**Paula J. Casagrande**  
Female

**Mike Ciufu**  
Male

**Ronnie Teitler Davis**  
Female

**Lawrence Del Prete**  
Male

**Henry S. Gibbons**  
Male

**Kim Glaude**  
Female

**Amina F. Hall**  
Female

**Gina A. Kazimir**  
Female

**Barbara Osborn Creamer**  
Female

**Luz V. Lopez**  
Female

**Alicia D. Myers**  
Female

**Donte Eric Pope**  
Male

**Stephen Puopolo**  
Male

**Jo Riedel**  
Non-Binary

**Jo Wanda Strickland Lucas**  
Female

**Katie York**  
Female

**Board of Education**  
**District F**

**Vote for 1**

**Non-Partisan Contest**

**Candidates in this contest may or may not be affiliated with any political party**

**Diane M. Alvarez**

**Erin Carrig**

**Sharon B. Jacobs**

**End of Ballot**



Official Ballot  
Gubernatorial Primary Election  
July 19, 2022

BS DEM 70  
006-004

State of Maryland, Harford County  
Democratic Ballot

Instructions

Making Selections



Fill in the oval to the left of the name of your choice. You must blacken the oval completely, and do not make any marks outside of the oval. You do not have to vote in every race.



Do not cross out or erase, or your vote may not count. If you make a mistake or a stray mark, you may ask for a new ballot.

Governor / Lt. Governor  
Vote for 1

- Rushern L. Baker, III  
and  
Nancy Navarro
- Jon Baron  
and  
Natalie Williams
- Peter Franchot  
and  
Monique Anderson-Walker
- Douglas F. Gansler  
and  
Candace Hollingsworth
- Ralph W. Jaffe  
and  
Mark Greben
- Ashwani Jain  
and  
LaTrece Hawkins Lytes
- John King  
and  
Michelle Daugherty Siri
- Wes Moore  
and  
Aruna Miller
- Tom Perez  
and  
Shannon Sneed
- Jerome M. Segal  
and  
Justinian M. Dispenza

Comptroller  
Vote for 1

- Timothy J. Adams
- Brooke Elizabeth Lierman

Attorney General  
Vote for 1

- Anthony G. Brown
- Katie Curran O'Malley

U.S. Senator  
Vote for 1

- Michelle L. Smith
- Chris Van Hollen

Representative in Congress  
District 1  
Vote for 1

- R. David Harden
- Heather R. Mizeur

State Senator  
District 34  
Vote for 1

- Mary-Dulany James
- Mary Ann Lisanti

House of Delegates  
District 34A  
Vote for up to 2

- Sarahia Benn
- Andre V. Johnson, Jr.
- Steve Johnson

County Executive  
Vote for 1

- Blane H. Miller, III  
Unopposed

President of the County  
Council  
Vote for 1

- Winifred "Wini" Roche  
Unopposed

County Council  
District D  
Vote for 1

- Jean Salvatore  
Unopposed

Clerk of the Circuit Court  
Vote for 1

- Barbara Osborn Creamer  
Unopposed

Register of Wills  
Vote for 1

- Jo Wanda Strickland  
Lucas  
Unopposed

Vote Both Sides



**Democratic Central Committee**  
**Vote for up to 10**  
**No more than half of the members can be**  
**elected from the same gender.**

**Paula J. Casagrande**  
Female

**Mike Ciufu**  
Male

**Ronnie Teitler Davis**  
Female

**Lawrence Del Prete**  
Male

**Henry S. Gibbons**  
Male

**Kim Glaude**  
Female

**Amina F. Hall**  
Female

**Gina A. Kazimir**  
Female

**Barbara Osborn Creamer**  
Female

**Luz V. Lopez**  
Female

**Alicia D. Myers**  
Female

**Donte Eric Pope**  
Male

**Stephen Puopolo**  
Male

**Jo Riedel**  
Non-Binary

**Jo Wanda Strickland Lucas**  
Female

**Katie York**  
Female

**End of Ballot**



Official Ballot  
Gubernatorial Primary Election  
July 19, 2022

BS DEM 71  
006-005

State of Maryland, Harford County  
Democratic Ballot

Instructions

Making Selections



Fill in the oval to the left of the name of your choice. You must blacken the oval completely, and do not make any marks outside of the oval. You do not have to vote in every race.



Do not cross out or erase, or your vote may not count. If you make a mistake or a stray mark, you may ask for a new ballot.

Governor / Lt. Governor  
Vote for 1

- Rushern L. Baker, III  
and  
Nancy Navarro
- Jon Baron  
and  
Natalie Williams
- Peter Franchot  
and  
Monique Anderson-Walker
- Douglas F. Gansler  
and  
Candace Hollingsworth
- Ralph W. Jaffe  
and  
Mark Greben
- Ashwani Jain  
and  
LaTrece Hawkins Lytes
- John King  
and  
Michelle Daugherty Siri
- Wes Moore  
and  
Aruna Miller
- Tom Perez  
and  
Shannon Sneed
- Jerome M. Segal  
and  
Justinian M. Dispenza

Comptroller  
Vote for 1

- Timothy J. Adams
- Brooke Elizabeth Lierman

Attorney General  
Vote for 1

- Anthony G. Brown
- Katie Curran O'Malley

U.S. Senator  
Vote for 1

- Michelle L. Smith
- Chris Van Hollen

Representative in Congress  
District 1  
Vote for 1

- R. David Harden
- Heather R. Mizeur

State Senator  
District 34  
Vote for 1

- Mary-Dulany James
- Mary Ann Lisanti

House of Delegates  
District 34A  
Vote for up to 2

- Sarahia Benn
- Andre V. Johnson, Jr.
- Steve Johnson

County Executive  
Vote for 1

- Blane H. Miller, III  
Unopposed

President of the County  
Council  
Vote for 1

- Winifred "Wini" Roche  
Unopposed

County Council  
District E  
Vote for 1

- Rachel Gauthier
- Bill Montgomery

Clerk of the Circuit Court  
Vote for 1

- Barbara Osborn Creamer  
Unopposed

Register of Wills  
Vote for 1

- Jo Wanda Strickland  
Lucas  
Unopposed

Vote Both Sides



**Democratic Central Committee**  
**Vote for up to 10**  
**No more than half of the members can be elected from the same gender.**

**Paula J. Casagrande**  
Female

**Mike Ciufu**  
Male

**Ronnie Teitler Davis**  
Female

**Lawrence Del Prete**  
Male

**Henry S. Gibbons**  
Male

**Kim Glaude**  
Female

**Amina F. Hall**  
Female

**Gina A. Kazimir**  
Female

**Barbara Osborn Creamer**  
Female

**Luz V. Lopez**  
Female

**Alicia D. Myers**  
Female

**Donte Eric Pope**  
Male

**Stephen Puopolo**  
Male

**Jo Riedel**  
Non-Binary

**Jo Wanda Strickland Lucas**  
Female

**Katie York**  
Female

**Board of Education**  
**District E**  
**Vote for 1**  
**Non-Partisan Contest**  
**Candidates in this contest may or may not be affiliated with any political party**

**Carol Pitt Bruce**

**Dea Galloway**

**Tanya L. Tyo**

**End of Ballot**



Official Ballot  
Gubernatorial Primary Election  
July 19, 2022

BS DEM 72  
006-006

State of Maryland, Harford County  
Democratic Ballot

Instructions

Making Selections



Fill in the oval to the left of the name of your choice. You must blacken the oval completely, and do not make any marks outside of the oval. You do not have to vote in every race.



Do not cross out or erase, or your vote may not count. If you make a mistake or a stray mark, you may ask for a new ballot.

Governor / Lt. Governor  
Vote for 1

- Rushern L. Baker, III  
and  
Nancy Navarro
- Jon Baron  
and  
Natalie Williams
- Peter Franchot  
and  
Monique Anderson-Walker
- Douglas F. Gansler  
and  
Candace Hollingsworth
- Ralph W. Jaffe  
and  
Mark Greben
- Ashwani Jain  
and  
LaTrece Hawkins Lytes
- John King  
and  
Michelle Daugherty Siri
- Wes Moore  
and  
Aruna Miller
- Tom Perez  
and  
Shannon Sneed
- Jerome M. Segal  
and  
Justinian M. Dispenza

Comptroller  
Vote for 1

- Timothy J. Adams
- Brooke Elizabeth Lierman

Attorney General  
Vote for 1

- Anthony G. Brown
- Katie Curran O'Malley

U.S. Senator  
Vote for 1

- Michelle L. Smith
- Chris Van Hollen

Representative in Congress  
District 1  
Vote for 1

- R. David Harden
- Heather R. Mizeur

State Senator  
District 34  
Vote for 1

- Mary-Dulany James
- Mary Ann Lisanti

House of Delegates  
District 34A  
Vote for up to 2

- Sarahia Benn
- Andre V. Johnson, Jr.
- Steve Johnson

County Executive  
Vote for 1

- Blane H. Miller, III  
Unopposed

President of the County  
Council  
Vote for 1

- Winifred "Wini" Roche  
Unopposed

County Council  
District F  
Vote for 1

- Jacob D. Bennett
- Lavy S. Mammen

Clerk of the Circuit Court  
Vote for 1

- Barbara Osborn Creamer  
Unopposed

Register of Wills  
Vote for 1

- Jo Wanda Strickland  
Lucas  
Unopposed

Vote Both Sides



**Democratic Central Committee**  
**Vote for up to 10**  
**No more than half of the members can be elected from the same gender.**

**Paula J. Casagrande**  
Female

**Mike Ciufu**  
Male

**Ronnie Teitler Davis**  
Female

**Lawrence Del Prete**  
Male

**Henry S. Gibbons**  
Male

**Kim Glaude**  
Female

**Amina F. Hall**  
Female

**Gina A. Kazimir**  
Female

**Barbara Osborn Creamer**  
Female

**Luz V. Lopez**  
Female

**Alicia D. Myers**  
Female

**Donte Eric Pope**  
Male

**Stephen Puopolo**  
Male

**Jo Riedel**  
Non-Binary

**Jo Wanda Strickland Lucas**  
Female

**Katie York**  
Female

**Board of Education**  
**District F**

**Vote for 1**

**Non-Partisan Contest**

**Candidates in this contest may or may not be affiliated with any political party**

**Diane M. Alvarez**

**Erin Carrig**

**Sharon B. Jacobs**

**End of Ballot**





Official Ballot  
Gubernatorial Primary Election  
July 19, 2022

BS NON 1  
001-001

State of Maryland, Harford County  
Non-Partisan Ballot

**Instructions**

**Making Selections**



Fill in the oval to the left of the name of your choice. You must blacken the oval completely, and do not make any marks outside of the oval. You do not have to vote in every race.



Do not cross out or erase, or your vote may not count. If you make a mistake or a stray mark, you may ask for a new ballot.

**Board of Education  
District A**

**Vote for 1**

**Non-Partisan Contest**

**Candidates in this contest may or may not be affiliated with any political party**

- Jean Hruz**
- Denise Perry**
- Stephen Puopolo**
- Lisa J. Ritchie**

**End of Ballot**





Official Ballot  
Gubernatorial Primary Election  
July 19, 2022

**BS NON 2**  
001-002

State of Maryland, Harford County  
Non-Partisan Ballot

**Instructions**

**Making Selections**



Fill in the oval to the left of the name of your choice. You must blacken the oval completely, and do not make any marks outside of the oval. You do not have to vote in every race.



Do not cross out or erase, or your vote may not count. If you make a mistake or a stray mark, you may ask for a new ballot.

**Board of Education  
District A**

**Vote for 1**

**Non-Partisan Contest**

Candidates in this contest may or may not be affiliated with any political party

- Jean Hruz**
- Denise Perry**
- Stephen Puopolo**
- Lisa J. Ritchie**

**End of Ballot**





Official Ballot  
Gubernatorial Primary Election  
July 19, 2022

**BS NON 3**  
001-003

State of Maryland, Harford County  
Non-Partisan Ballot

**Instructions**

**Making Selections**



Fill in the oval to the left of the name of your choice. You must blacken the oval completely, and do not make any marks outside of the oval. You do not have to vote in every race.



Do not cross out or erase, or your vote may not count. If you make a mistake or a stray mark, you may ask for a new ballot.

**Board of Education  
District A**

**Vote for 1**

**Non-Partisan Contest**

Candidates in this contest may or may not be affiliated with any political party

- Jean Hruz**
- Denise Perry**
- Stephen Puopolo**
- Lisa J. Ritchie**

**End of Ballot**





Official Ballot  
Gubernatorial Primary Election  
July 19, 2022

**BS NON 4**  
001-004

State of Maryland, Harford County  
Non-Partisan Ballot

**Instructions**

**Making Selections**



Fill in the oval to the left of the name of your choice. You must blacken the oval completely, and do not make any marks outside of the oval. You do not have to vote in every race.



Do not cross out or erase, or your vote may not count. If you make a mistake or a stray mark, you may ask for a new ballot.

**Board of Education  
District A**

**Vote for 1**

**Non-Partisan Contest**

Candidates in this contest may or may not be affiliated with any political party

- Jean Hruz**
- Denise Perry**
- Stephen Puopolo**
- Lisa J. Ritchie**

**End of Ballot**







Official Ballot  
Gubernatorial Primary Election  
July 19, 2022

**BS NON 5**  
001-005

State of Maryland, Harford County  
Non-Partisan Ballot

**Instructions**

**Making Selections**



Fill in the oval to the left of the name of your choice. You must blacken the oval completely, and do not make any marks outside of the oval. You do not have to vote in every race.



Do not cross out or erase, or your vote may not count. If you make a mistake or a stray mark, you may ask for a new ballot.

**Board of Education  
District A**

**Vote for 1**

**Non-Partisan Contest**

Candidates in this contest may or may not be affiliated with any political party

- Jean Hruz
- Denise Perry
- Stephen Puopolo
- Lisa J. Ritchie

**End of Ballot**





Official Ballot  
Gubernatorial Primary Election  
July 19, 2022

**BS NON 6**  
001-006

State of Maryland, Harford County  
Non-Partisan Ballot

**Instructions**

**Making Selections**



Fill in the oval to the left of the name of your choice. You must blacken the oval completely, and do not make any marks outside of the oval. You do not have to vote in every race.



Do not cross out or erase, or your vote may not count. If you make a mistake or a stray mark, you may ask for a new ballot.

**Board of Education  
District A**

**Vote for 1**

**Non-Partisan Contest**

**Candidates in this contest may or may not be affiliated with any political party**

- Jean Hruz**
- Denise Perry**
- Stephen Puopolo**
- Lisa J. Ritchie**

**End of Ballot**





Official Ballot  
Gubernatorial Primary Election  
July 19, 2022

BS NON 7  
001-010

State of Maryland, Harford County  
Non-Partisan Ballot

**Instructions**

**Making Selections**



Fill in the oval to the left of the name of your choice. You must blacken the oval completely, and do not make any marks outside of the oval. You do not have to vote in every race.



Do not cross out or erase, or your vote may not count. If you make a mistake or a stray mark, you may ask for a new ballot.

**Board of Education  
District A**

**Vote for 1**

**Non-Partisan Contest**

**Candidates in this contest may or may not be affiliated with any political party**

- Jean Hruz**
- Denise Perry**
- Stephen Puopolo**
- Lisa J. Ritchie**

**End of Ballot**





Official Ballot  
Gubernatorial Primary Election  
July 19, 2022

**BS NON 8**  
001-012

State of Maryland, Harford County  
Non-Partisan Ballot

**Instructions**

**Making Selections**



Fill in the oval to the left of the name of your choice. You must blacken the oval completely, and do not make any marks outside of the oval. You do not have to vote in every race.



Do not cross out or erase, or your vote may not count. If you make a mistake or a stray mark, you may ask for a new ballot.

**Board of Education  
District F**

**Vote for 1**

**Non-Partisan Contest**

**Candidates in this contest may or may not be affiliated with any political party**

- Diane M. Alvarez**
- Erin Carrig**
- Sharon B. Jacobs**

**End of Ballot**







**Official Ballot  
Gubernatorial Primary Election  
July 19, 2022**

**BS NON 9  
001-014**

**State of Maryland, Harford County  
Non-Partisan Ballot**

**Instructions**

**Making Selections**



**Fill in the oval to the left of the name of your choice. You must blacken the oval completely, and do not make any marks outside of the oval. You do not have to vote in every race.**



**Do not cross out or erase, or your vote may not count. If you make a mistake or a stray mark, you may ask for a new ballot.**

**Board of Education  
District C**

**Vote for 1**

**Non-Partisan Contest**

**Candidates in this contest may or may not be affiliated with any political party**

- Kayla Mariskanish**
- Carol L. Mueller**
- Heather Ruleau-Riggin**

**End of Ballot**





Official Ballot  
Gubernatorial Primary Election  
July 19, 2022

**BS NON 10**  
001-016

State of Maryland, Harford County  
Non-Partisan Ballot

**Instructions**

**Making Selections**



Fill in the oval to the left of the name of your choice. You must blacken the oval completely, and do not make any marks outside of the oval. You do not have to vote in every race.



Do not cross out or erase, or your vote may not count. If you make a mistake or a stray mark, you may ask for a new ballot.

**Board of Education  
District F**

**Vote for 1**

**Non-Partisan Contest**

**Candidates in this contest may or may not be affiliated with any political party**

- Diane M. Alvarez**
- Erin Carrig**
- Sharon B. Jacobs**

**End of Ballot**





Official Ballot  
Gubernatorial Primary Election  
July 19, 2022

**BS NON 11**  
001-017

State of Maryland, Harford County  
Non-Partisan Ballot

**Instructions**

**Making Selections**



Fill in the oval to the left of the name of your choice. You must blacken the oval completely, and do not make any marks outside of the oval. You do not have to vote in every race.



Do not cross out or erase, or your vote may not count. If you make a mistake or a stray mark, you may ask for a new ballot.

**Board of Education  
District F**

**Vote for 1**

**Non-Partisan Contest**

**Candidates in this contest may or may not be affiliated with any political party**

- Diane M. Alvarez**
- Erin Carrig**
- Sharon B. Jacobs**

**End of Ballot**





Official Ballot  
Gubernatorial Primary Election  
July 19, 2022

**BS NON 12**  
001-018

State of Maryland, Harford County  
Non-Partisan Ballot

**Instructions**

**Making Selections**



Fill in the oval to the left of the name of your choice. You must blacken the oval completely, and do not make any marks outside of the oval. You do not have to vote in every race.



Do not cross out or erase, or your vote may not count. If you make a mistake or a stray mark, you may ask for a new ballot.

**Board of Education  
District F**

**Vote for 1**

**Non-Partisan Contest**

**Candidates in this contest may or may not be affiliated with any political party**

- Diane M. Alvarez**
- Erin Carrig**
- Sharon B. Jacobs**

**End of Ballot**







Official Ballot  
Gubernatorial Primary Election  
July 19, 2022

**BS NON 13**  
001-019

State of Maryland, Harford County  
Non-Partisan Ballot

**Instructions**

**Making Selections**



Fill in the oval to the left of the name of your choice. You must blacken the oval completely, and do not make any marks outside of the oval. You do not have to vote in every race.



Do not cross out or erase, or your vote may not count. If you make a mistake or a stray mark, you may ask for a new ballot.

**Board of Education  
District A**

**Vote for 1**

**Non-Partisan Contest**

**Candidates in this contest may or may not be affiliated with any political party**

- Jean Hruz**
- Denise Perry**
- Stephen Puopolo**
- Lisa J. Ritchie**

**End of Ballot**





Official Ballot  
Gubernatorial Primary Election  
July 19, 2022

**BS NON 14**  
001-020

State of Maryland, Harford County  
Non-Partisan Ballot

**Instructions**

**Making Selections**



Fill in the oval to the left of the name of your choice. You must blacken the oval completely, and do not make any marks outside of the oval. You do not have to vote in every race.



Do not cross out or erase, or your vote may not count. If you make a mistake or a stray mark, you may ask for a new ballot.

**Board of Education  
District F**

**Vote for 1**

**Non-Partisan Contest**

**Candidates in this contest may or may not be affiliated with any political party**

- Diane M. Alvarez**
- Erin Carrig**
- Sharon B. Jacobs**

**End of Ballot**





Official Ballot  
Gubernatorial Primary Election  
July 19, 2022

**BS NON 15**  
001-022

State of Maryland, Harford County  
Non-Partisan Ballot

**Instructions**

**Making Selections**



Fill in the oval to the left of the name of your choice. You must blacken the oval completely, and do not make any marks outside of the oval. You do not have to vote in every race.



Do not cross out or erase, or your vote may not count. If you make a mistake or a stray mark, you may ask for a new ballot.

**Board of Education  
District F**

**Vote for 1**

**Non-Partisan Contest**

**Candidates in this contest may or may not be affiliated with any political party**

- Diane M. Alvarez**
- Erin Carrig**
- Sharon B. Jacobs**

**End of Ballot**





Official Ballot  
Gubernatorial Primary Election  
July 19, 2022

**BS NON 16**  
001-024

State of Maryland, Harford County  
Non-Partisan Ballot

**Instructions**

**Making Selections**



Fill in the oval to the left of the name of your choice. You must blacken the oval completely, and do not make any marks outside of the oval. You do not have to vote in every race.



Do not cross out or erase, or your vote may not count. If you make a mistake or a stray mark, you may ask for a new ballot.

**Board of Education  
District A**

**Vote for 1**

**Non-Partisan Contest**

**Candidates in this contest may or may not be affiliated with any political party**

- Jean Hruz**
- Denise Perry**
- Stephen Puopolo**
- Lisa J. Ritchie**

**End of Ballot**







Official Ballot  
Gubernatorial Primary Election  
July 19, 2022

BS NON 17  
001-027

State of Maryland, Harford County  
Non-Partisan Ballot

**Instructions**

**Making Selections**



Fill in the oval to the left of the name of your choice. You must blacken the oval completely, and do not make any marks outside of the oval. You do not have to vote in every race.



Do not cross out or erase, or your vote may not count. If you make a mistake or a stray mark, you may ask for a new ballot.

**Board of Education  
District F**

**Vote for 1**

**Non-Partisan Contest**

**Candidates in this contest may or may not be affiliated with any political party**

- Diane M. Alvarez
- Erin Carrig
- Sharon B. Jacobs

**End of Ballot**





Official Ballot  
Gubernatorial Primary Election  
July 19, 2022

**BS NON 18**  
001-045

State of Maryland, Harford County  
Non-Partisan Ballot

**Instructions**

**Making Selections**



Fill in the oval to the left of the name of your choice. You must blacken the oval completely, and do not make any marks outside of the oval. You do not have to vote in every race.



Do not cross out or erase, or your vote may not count. If you make a mistake or a stray mark, you may ask for a new ballot.

**Board of Education  
District A**

**Vote for 1**

**Non-Partisan Contest**

**Candidates in this contest may or may not be affiliated with any political party**

- Jean Hruz**
- Denise Perry**
- Stephen Puopolo**
- Lisa J. Ritchie**

**End of Ballot**





Official Ballot  
Gubernatorial Primary Election  
July 19, 2022

**BS NON 19**  
002-001

State of Maryland, Harford County  
Non-Partisan Ballot

**Instructions**

**Making Selections**



Fill in the oval to the left of the name of your choice. You must blacken the oval completely, and do not make any marks outside of the oval. You do not have to vote in every race.



Do not cross out or erase, or your vote may not count. If you make a mistake or a stray mark, you may ask for a new ballot.

**Board of Education  
District E**

**Vote for 1**

**Non-Partisan Contest**

**Candidates in this contest may or may not be affiliated with any political party**

- Carol Pitt Bruce**
- Dea Galloway**
- Tanya L. Tyo**

**End of Ballot**





Official Ballot  
Gubernatorial Primary Election  
July 19, 2022

**BS NON 20**  
002-003

State of Maryland, Harford County  
Non-Partisan Ballot

**Instructions**

**Making Selections**



Fill in the oval to the left of the name of your choice. You must blacken the oval completely, and do not make any marks outside of the oval. You do not have to vote in every race.



Do not cross out or erase, or your vote may not count. If you make a mistake or a stray mark, you may ask for a new ballot.

**Board of Education  
District F**

**Vote for 1**

**Non-Partisan Contest**

**Candidates in this contest may or may not be affiliated with any political party**

- Diane M. Alvarez**
- Erin Carrig**
- Sharon B. Jacobs**

**End of Ballot**







Official Ballot  
Gubernatorial Primary Election  
July 19, 2022

**BS NON 21**  
002-005

State of Maryland, Harford County  
Non-Partisan Ballot

**Instructions**

**Making Selections**



Fill in the oval to the left of the name of your choice. You must blacken the oval completely, and do not make any marks outside of the oval. You do not have to vote in every race.



Do not cross out or erase, or your vote may not count. If you make a mistake or a stray mark, you may ask for a new ballot.

**Board of Education  
District E**

**Vote for 1**

**Non-Partisan Contest**

**Candidates in this contest may or may not be affiliated with any political party**

- Carol Pitt Bruce**
- Dea Galloway**
- Tanya L. Tyo**

**End of Ballot**





Official Ballot  
Gubernatorial Primary Election  
July 19, 2022

**BS NON 22**  
002-006

State of Maryland, Harford County  
Non-Partisan Ballot

**Instructions**

**Making Selections**



Fill in the oval to the left of the name of your choice. You must blacken the oval completely, and do not make any marks outside of the oval. You do not have to vote in every race.



Do not cross out or erase, or your vote may not count. If you make a mistake or a stray mark, you may ask for a new ballot.

**Board of Education  
District E**

**Vote for 1**

**Non-Partisan Contest**

**Candidates in this contest may or may not be affiliated with any political party**

- Carol Pitt Bruce**
- Dea Galloway**
- Tanya L. Tyo**

**End of Ballot**





Official Ballot  
Gubernatorial Primary Election  
July 19, 2022

**BS NON 23**  
002-007

State of Maryland, Harford County  
Non-Partisan Ballot

**Instructions**

**Making Selections**



Fill in the oval to the left of the name of your choice. You must blacken the oval completely, and do not make any marks outside of the oval. You do not have to vote in every race.



Do not cross out or erase, or your vote may not count. If you make a mistake or a stray mark, you may ask for a new ballot.

**Board of Education  
District E**

**Vote for 1**

**Non-Partisan Contest**

**Candidates in this contest may or may not be affiliated with any political party**

- Carol Pitt Bruce**
- Dea Galloway**
- Tanya L. Tyo**

**End of Ballot**





Official Ballot  
Gubernatorial Primary Election  
July 19, 2022

**BS NON 24**  
002-010

State of Maryland, Harford County  
Non-Partisan Ballot

**Instructions**

**Making Selections**



Fill in the oval to the left of the name of your choice. You must blacken the oval completely, and do not make any marks outside of the oval. You do not have to vote in every race.



Do not cross out or erase, or your vote may not count. If you make a mistake or a stray mark, you may ask for a new ballot.

**Board of Education  
District E**

**Vote for 1**

**Non-Partisan Contest**

**Candidates in this contest may or may not be affiliated with any political party**

- Carol Pitt Bruce**
- Dea Galloway**
- Tanya L. Tyo**

**End of Ballot**







Official Ballot  
Gubernatorial Primary Election  
July 19, 2022

**BS NON 25**  
002-014

State of Maryland, Harford County  
Non-Partisan Ballot

**Instructions**

**Making Selections**



Fill in the oval to the left of the name of your choice. You must blacken the oval completely, and do not make any marks outside of the oval. You do not have to vote in every race.



Do not cross out or erase, or your vote may not count. If you make a mistake or a stray mark, you may ask for a new ballot.

**Board of Education  
District E**

**Vote for 1**

**Non-Partisan Contest**

**Candidates in this contest may or may not be affiliated with any political party**

- Carol Pitt Bruce**
- Dea Galloway**
- Tanya L. Tyo**

**End of Ballot**





Official Ballot  
Gubernatorial Primary Election  
July 19, 2022

**BS NON 26**  
002-019

State of Maryland, Harford County  
Non-Partisan Ballot

**Instructions**

**Making Selections**



Fill in the oval to the left of the name of your choice. You must blacken the oval completely, and do not make any marks outside of the oval. You do not have to vote in every race.



Do not cross out or erase, or your vote may not count. If you make a mistake or a stray mark, you may ask for a new ballot.

**Board of Education  
District F**

**Vote for 1**

**Non-Partisan Contest**

**Candidates in this contest may or may not be affiliated with any political party**

- Diane M. Alvarez**
- Erin Carrig**
- Sharon B. Jacobs**

**End of Ballot**





Official Ballot  
Gubernatorial Primary Election  
July 19, 2022

**BS NON 27**  
002-022

State of Maryland, Harford County  
Non-Partisan Ballot

**Instructions**

**Making Selections**



Fill in the oval to the left of the name of your choice. You must blacken the oval completely, and do not make any marks outside of the oval. You do not have to vote in every race.



Do not cross out or erase, or your vote may not count. If you make a mistake or a stray mark, you may ask for a new ballot.

**Board of Education  
District E**

**Vote for 1**

**Non-Partisan Contest**

**Candidates in this contest may or may not be affiliated with any political party**

- Carol Pitt Bruce**
- Dea Galloway**
- Tanya L. Tyo**

**End of Ballot**





Official Ballot  
Gubernatorial Primary Election  
July 19, 2022

**BS NON 28**  
003-001

State of Maryland, Harford County  
Non-Partisan Ballot

**Instructions**

**Making Selections**



Fill in the oval to the left of the name of your choice. You must blacken the oval completely, and do not make any marks outside of the oval. You do not have to vote in every race.



Do not cross out or erase, or your vote may not count. If you make a mistake or a stray mark, you may ask for a new ballot.

**Board of Education  
District E**

**Vote for 1**

**Non-Partisan Contest**

**Candidates in this contest may or may not be affiliated with any political party**

- Carol Pitt Bruce**
- Dea Galloway**
- Tanya L. Tyo**

**End of Ballot**







Official Ballot  
Gubernatorial Primary Election  
July 19, 2022

**BS NON 29**  
003-002

State of Maryland, Harford County  
Non-Partisan Ballot

**Instructions**

**Making Selections**



Fill in the oval to the left of the name of your choice. You must blacken the oval completely, and do not make any marks outside of the oval. You do not have to vote in every race.



Do not cross out or erase, or your vote may not count. If you make a mistake or a stray mark, you may ask for a new ballot.

**Board of Education  
District E**

**Vote for 1**

**Non-Partisan Contest**

**Candidates in this contest may or may not be affiliated with any political party**

- Carol Pitt Bruce**
- Dea Galloway**
- Tanya L. Tyo**

**End of Ballot**





Official Ballot  
Gubernatorial Primary Election  
July 19, 2022

**BS NON 30**  
003-008

State of Maryland, Harford County  
Non-Partisan Ballot

**Instructions**

**Making Selections**



Fill in the oval to the left of the name of your choice. You must blacken the oval completely, and do not make any marks outside of the oval. You do not have to vote in every race.



Do not cross out or erase, or your vote may not count. If you make a mistake or a stray mark, you may ask for a new ballot.

**Board of Education  
District C**

**Vote for 1**

**Non-Partisan Contest**

**Candidates in this contest may or may not be affiliated with any political party**

- Kayla Mariskanish**
- Carol L. Mueller**
- Heather Ruleau-Riggin**

**End of Ballot**





Official Ballot  
Gubernatorial Primary Election  
July 19, 2022

**BS NON 31**  
003-009

State of Maryland, Harford County  
Non-Partisan Ballot

**Instructions**

**Making Selections**



Fill in the oval to the left of the name of your choice. You must blacken the oval completely, and do not make any marks outside of the oval. You do not have to vote in every race.



Do not cross out or erase, or your vote may not count. If you make a mistake or a stray mark, you may ask for a new ballot.

**Board of Education  
District C**

**Vote for 1**

**Non-Partisan Contest**

**Candidates in this contest may or may not be affiliated with any political party**

- Kayla Mariskanish**
- Carol L. Mueller**
- Heather Ruleau-Riggin**

**End of Ballot**





Official Ballot  
Gubernatorial Primary Election  
July 19, 2022

**BS NON 32**  
003-010

State of Maryland, Harford County  
Non-Partisan Ballot

**Instructions**

**Making Selections**



Fill in the oval to the left of the name of your choice. You must blacken the oval completely, and do not make any marks outside of the oval. You do not have to vote in every race.



Do not cross out or erase, or your vote may not count. If you make a mistake or a stray mark, you may ask for a new ballot.

**Board of Education  
District C**

**Vote for 1**

**Non-Partisan Contest**

**Candidates in this contest may or may not be affiliated with any political party**

**Kayla Mariskanish**

**Carol L. Mueller**

**Heather Ruleau-Riggin**

**End of Ballot**







Official Ballot  
Gubernatorial Primary Election  
July 19, 2022

**BS NON 33**  
003-011

State of Maryland, Harford County  
Non-Partisan Ballot

**Instructions**

**Making Selections**



Fill in the oval to the left of the name of your choice. You must blacken the oval completely, and do not make any marks outside of the oval. You do not have to vote in every race.



Do not cross out or erase, or your vote may not count. If you make a mistake or a stray mark, you may ask for a new ballot.

**Board of Education  
District C**

**Vote for 1**

**Non-Partisan Contest**

**Candidates in this contest may or may not be affiliated with any political party**

- Kayla Mariskanish**
- Carol L. Mueller**
- Heather Ruleau-Riggin**

**End of Ballot**





Official Ballot  
Gubernatorial Primary Election  
July 19, 2022

**BS NON 34**  
003-012

State of Maryland, Harford County  
Non-Partisan Ballot

**Instructions**

**Making Selections**



Fill in the oval to the left of the name of your choice. You must blacken the oval completely, and do not make any marks outside of the oval. You do not have to vote in every race.



Do not cross out or erase, or your vote may not count. If you make a mistake or a stray mark, you may ask for a new ballot.

**Board of Education  
District C**

**Vote for 1**

**Non-Partisan Contest**

**Candidates in this contest may or may not be affiliated with any political party**

- Kayla Mariskanish**
- Carol L. Mueller**
- Heather Ruleau-Riggin**

**End of Ballot**





Official Ballot  
Gubernatorial Primary Election  
July 19, 2022

**BS NON 35**  
003-014

State of Maryland, Harford County  
Non-Partisan Ballot

**Instructions**

**Making Selections**



Fill in the oval to the left of the name of your choice. You must blacken the oval completely, and do not make any marks outside of the oval. You do not have to vote in every race.



Do not cross out or erase, or your vote may not count. If you make a mistake or a stray mark, you may ask for a new ballot.

**Board of Education  
District C**

**Vote for 1**

**Non-Partisan Contest**

**Candidates in this contest may or may not be affiliated with any political party**

- Kayla Mariskanish**
- Carol L. Mueller**
- Heather Ruleau-Riggin**

**End of Ballot**





Official Ballot  
Gubernatorial Primary Election  
July 19, 2022

**BS NON 36**  
003-016

State of Maryland, Harford County  
Non-Partisan Ballot

**Instructions**

**Making Selections**



Fill in the oval to the left of the name of your choice. You must blacken the oval completely, and do not make any marks outside of the oval. You do not have to vote in every race.



Do not cross out or erase, or your vote may not count. If you make a mistake or a stray mark, you may ask for a new ballot.

**Board of Education  
District C**

**Vote for 1**

**Non-Partisan Contest**

**Candidates in this contest may or may not be affiliated with any political party**

- Kayla Mariskanish**
- Carol L. Mueller**
- Heather Ruleau-Riggin**

**End of Ballot**







Official Ballot  
Gubernatorial Primary Election  
July 19, 2022

**BS NON 37**  
003-017

State of Maryland, Harford County  
Non-Partisan Ballot

**Instructions**

**Making Selections**



Fill in the oval to the left of the name of your choice. You must blacken the oval completely, and do not make any marks outside of the oval. You do not have to vote in every race.



Do not cross out or erase, or your vote may not count. If you make a mistake or a stray mark, you may ask for a new ballot.

**Board of Education  
District C**

**Vote for 1**

**Non-Partisan Contest**

**Candidates in this contest may or may not be affiliated with any political party**

- Kayla Mariskanish**
- Carol L. Mueller**
- Heather Ruleau-Riggin**

**End of Ballot**





Official Ballot  
Gubernatorial Primary Election  
July 19, 2022

**BS NON 38**  
003-019

State of Maryland, Harford County  
Non-Partisan Ballot

**Instructions**

**Making Selections**



Fill in the oval to the left of the name of your choice. You must blacken the oval completely, and do not make any marks outside of the oval. You do not have to vote in every race.



Do not cross out or erase, or your vote may not count. If you make a mistake or a stray mark, you may ask for a new ballot.

**Board of Education  
District C**

**Vote for 1**

**Non-Partisan Contest**

**Candidates in this contest may or may not be affiliated with any political party**

- Kayla Mariskanish**
- Carol L. Mueller**
- Heather Ruleau-Riggin**

**End of Ballot**





Official Ballot  
Gubernatorial Primary Election  
July 19, 2022

**BS NON 39**  
003-020

State of Maryland, Harford County  
Non-Partisan Ballot

**Instructions**

**Making Selections**



Fill in the oval to the left of the name of your choice. You must blacken the oval completely, and do not make any marks outside of the oval. You do not have to vote in every race.



Do not cross out or erase, or your vote may not count. If you make a mistake or a stray mark, you may ask for a new ballot.

**Board of Education  
District E**

**Vote for 1**

**Non-Partisan Contest**

**Candidates in this contest may or may not be affiliated with any political party**

- Carol Pitt Bruce**
- Dea Galloway**
- Tanya L. Tyo**

**End of Ballot**





Official Ballot  
Gubernatorial Primary Election  
July 19, 2022

**BS NON 40**  
003-021

State of Maryland, Harford County  
Non-Partisan Ballot

**Instructions**

**Making Selections**



Fill in the oval to the left of the name of your choice. You must blacken the oval completely, and do not make any marks outside of the oval. You do not have to vote in every race.



Do not cross out or erase, or your vote may not count. If you make a mistake or a stray mark, you may ask for a new ballot.

**Board of Education  
District E**

**Vote for 1**

**Non-Partisan Contest**

**Candidates in this contest may or may not be affiliated with any political party**

- Carol Pitt Bruce**
- Dea Galloway**
- Tanya L. Tyo**

**End of Ballot**







Official Ballot  
Gubernatorial Primary Election  
July 19, 2022

BS NON 41  
003-022

State of Maryland, Harford County  
Non-Partisan Ballot

**Instructions**

**Making Selections**



Fill in the oval to the left of the name of your choice. You must blacken the oval completely, and do not make any marks outside of the oval. You do not have to vote in every race.



Do not cross out or erase, or your vote may not count. If you make a mistake or a stray mark, you may ask for a new ballot.

**Board of Education  
District E**

**Vote for 1**

**Non-Partisan Contest**

**Candidates in this contest may or may not be affiliated with any political party**

- Carol Pitt Bruce**
- Dea Galloway**
- Tanya L. Tyo**

**End of Ballot**





Official Ballot  
Gubernatorial Primary Election  
July 19, 2022

BS NON 42  
003-027

State of Maryland, Harford County  
Non-Partisan Ballot

**Instructions**

**Making Selections**



Fill in the oval to the left of the name of your choice. You must blacken the oval completely, and do not make any marks outside of the oval. You do not have to vote in every race.



Do not cross out or erase, or your vote may not count. If you make a mistake or a stray mark, you may ask for a new ballot.

**Board of Education  
District C**

**Vote for 1**

**Non-Partisan Contest**

**Candidates in this contest may or may not be affiliated with any political party**

- Kayla Mariskanish**
- Carol L. Mueller**
- Heather Ruleau-Riggin**

**End of Ballot**





Official Ballot  
Gubernatorial Primary Election  
July 19, 2022

**BS NON 43**  
006-001

State of Maryland, Harford County  
Non-Partisan Ballot

**Instructions**

**Making Selections**



Fill in the oval to the left of the name of your choice. You must blacken the oval completely, and do not make any marks outside of the oval. You do not have to vote in every race.



Do not cross out or erase, or your vote may not count. If you make a mistake or a stray mark, you may ask for a new ballot.

**Board of Education  
District F**

**Vote for 1**

**Non-Partisan Contest**

**Candidates in this contest may or may not be affiliated with any political party**

- Diane M. Alvarez**
- Erin Carrig**
- Sharon B. Jacobs**

**End of Ballot**





Official Ballot  
Gubernatorial Primary Election  
July 19, 2022

**BS NON 44**  
006-002

State of Maryland, Harford County  
Non-Partisan Ballot

**Instructions**

**Making Selections**



Fill in the oval to the left of the name of your choice. You must blacken the oval completely, and do not make any marks outside of the oval. You do not have to vote in every race.



Do not cross out or erase, or your vote may not count. If you make a mistake or a stray mark, you may ask for a new ballot.

**Board of Education  
District F**

**Vote for 1**

**Non-Partisan Contest**

**Candidates in this contest may or may not be affiliated with any political party**

- Diane M. Alvarez**
- Erin Carrig**
- Sharon B. Jacobs**

**End of Ballot**







Official Ballot  
Gubernatorial Primary Election  
July 19, 2022

**BS NON 45**  
006-003

State of Maryland, Harford County  
Non-Partisan Ballot

**Instructions**

**Making Selections**



Fill in the oval to the left of the name of your choice. You must blacken the oval completely, and do not make any marks outside of the oval. You do not have to vote in every race.



Do not cross out or erase, or your vote may not count. If you make a mistake or a stray mark, you may ask for a new ballot.

**Board of Education  
District F**

**Vote for 1**

**Non-Partisan Contest**

**Candidates in this contest may or may not be affiliated with any political party**

- Diane M. Alvarez**
- Erin Carrig**
- Sharon B. Jacobs**

**End of Ballot**





Official Ballot  
Gubernatorial Primary Election  
July 19, 2022

**BS NON 46**  
006-005

State of Maryland, Harford County  
Non-Partisan Ballot

**Instructions**

**Making Selections**



Fill in the oval to the left of the name of your choice. You must blacken the oval completely, and do not make any marks outside of the oval. You do not have to vote in every race.



Do not cross out or erase, or your vote may not count. If you make a mistake or a stray mark, you may ask for a new ballot.

**Board of Education  
District E**

**Vote for 1**

**Non-Partisan Contest**

**Candidates in this contest may or may not be affiliated with any political party**

- Carol Pitt Bruce**
- Dea Galloway**
- Tanya L. Tyo**

**End of Ballot**





Official Ballot  
Gubernatorial Primary Election  
July 19, 2022

**BS NON 47**  
006-006

State of Maryland, Harford County  
Non-Partisan Ballot

**Instructions**

**Making Selections**



Fill in the oval to the left of the name of your choice. You must blacken the oval completely, and do not make any marks outside of the oval. You do not have to vote in every race.



Do not cross out or erase, or your vote may not count. If you make a mistake or a stray mark, you may ask for a new ballot.

**Board of Education  
District F**

**Vote for 1**

**Non-Partisan Contest**

**Candidates in this contest may or may not be affiliated with any political party**

- Diane M. Alvarez**
- Erin Carrig**
- Sharon B. Jacobs**

**End of Ballot**



